

Laamu Bodufinolhu and Vadinolhu Kan'du Olhi Management Plan



Copyright © 2025, Ministry of Tourism and Environment

5th Floor, Velaanaage, 20096, Ameeru Ahmed Magu, Malé, Maldives

Prepared by the Enhancing National Development through Environmentally Resilient Islands (ENDHERI) Project for the Ministry of Tourism and Environment

Author: Water Solutions Pvt Ltd

(Consultancy Service to Develop Management Plan for Six Protected Areas at Laamu Atoll)

Layout & Cover Design: Ali Nizar

Contents

Executive summary	5
Introduction	6
Vision.....	7
Management Objectives	8
Description of the Site.....	9
Current resource uses	13
Key values of the site	15
Identification of constraints, opportunities and threats.....	16
Constraints	16
Threats	16
Opportunities.....	18
Governance	19
Roles and responsibilities of the Ministry of Tourism and Environment (MoTE).....	19
Roles and responsibilities of the Environmental Protection Agency (EPA).....	19
Roles and responsibilities of Laamu Atoll Council.....	20
Roles and responsibilities of the PA Management Unit.....	20
The PA Management Steering Committee.....	21
Key Regulations, Policies, Codes of Conduct and Guidance	23
Boundary and zonation.....	24
Management strategies/Action plans	26
Objective 1: Governance.....	26
Objective 2: Ecological	26
Objective 3: Economic.....	26
Compliance and enforcement.....	28
Monitoring and evaluation	29
Appendices.....	30
Appendix 1: Laamu Bodufinolhu and Vadinolhu Kan'du Olhi PA Governance Structure	30
Appendix 2: Functions of the PA Management Unit.....	31
Appendix 3: Training Requirements for the PA Management Unit.....	33
Appendix 4: Annual programme and work plan development guideline	35
Appendix 5: Annual reporting template	36
Appendix 6: Monthly data reporting template	38
Appendix 7: Guidelines to monitor non-compliance incidences of PA rules.....	41

Appendix 8: PA ecological baseline and periodic monitoring schedule.....	41
Appendix 9: Grievance Redress Mechanism.....	45
Appendix 10: Activities Allowed and prohibited in the PA	47
Appendix 11: Guidelines for Access and Other Fees	48
Appendix 12: Guideline to conduct research in the Bodufinolhu and Vadinolhu Kan'du Olhi PA	49
Appendix 13: Penalties for Non-Compliance in Bodufinolhu and Vadinolhu Kan'du Olhi PA	50
Appendix 14: A 10-year work plan for management of Bodufinolhu and Vadinolhu Kan'du Olhi PA	51
Appendix 15: Financial Plan	53

Executive summary

Laamu Bodufinolhu and Vadinolhu Kandu Olhi Area is located on the north-western side of Laamu atoll. Bodufinolhu is a small uninhabited island located at 2.028384, 73.373370, and Vadinolhu Kandu is a channel that lies in between the islands Bodufinolhu and Vadinolhu. The total size of the area is 706.02 hectares, including a marine area of 704.66 ha and a terrestrial area of 1.36 ha.

Vadinolhu Kandu is a key biodiversity hotspot and is popular among divers for this reason. This area is a grouper and Napoleon Wrasse spawning area. This is also a critical habitat for protected species in Maldives, such as Reef Manta Ray (*Mobula Alfredi*), Hawksbill turtles (*Eretmochelys imbricate*), Green turtles (*Chelonia mydas*) and different types of sharks, which are globally endangered species. Further, Bodufinolhu is a nesting area for the seabird locally known as *Ainmathee dhooni*.

The vision of the Laamu Bodufinolhu and Vadinolhu Kandu Olhi Protected area (PA) is “To effectively manage Bodufinolhu and Vadinolhu Kandu Olhi Protected Area as a habitat for globally and locally significant and threatened species and ensuring a sustainable and harmonious relationship with ocean-users”. The following 3 objectives are identified for the management plan to achieve this vision:

- Objective 1: By the end of 2025, an effective management plan will be implemented with a functioning management unit.
- Objective 2: By the end of 2028, the current levels of turtles, sharks, rays, seabirds and other globally endangered species, and general biodiversity within the PA are maintained or improved.
- Objective 3: By the end of 2028, understand the current levels of tourism and fishery use, and develop and implement appropriate guidelines for sustainable practices.

The Bodufinolhu and Vadinolhu Kandu Olhi PA is proposed to be managed under a co-management governance regime with roles and responsibilities distributed among the Ministry of Tourism and Environment (MoTE), the Environmental Protection Agency (EPA) and Laamu Atoll Council (LAC). The LAC will establish a PA Management Unit within the council to implement the management plan.

The management plan provides guidelines on the governance and management of the PA including establishment of the management unit and infrastructure, PA use management, compliance monitoring and enforcement, research and monitoring and management effectiveness monitoring.

Introduction

This management plan is developed in accordance with Clause 12 of the Protected Areas Regulation (2018/R-78) to ensure sustainable use and management of Laamu Bodufinolhu and Vadinolhu Kandu Olhi Area. This area was declared a Protected Area (PA) on 23rd December 2021 under the Environment Protection and Preservation Act (4/93). The total area of 706.02 hectares was declared as a PA under the Category 7: Protected Area with Sustainable Use following the government announcement no: (IUIL)438-ENV/438/2021/371. The PA is mainly protected for its significant biodiversity.

The Bodufinolhu and Vadinolhu Kandu Olhi PA is proposed to be managed under a co-management governance regime with roles and responsibilities distributed among the Ministry of Tourism and Environment (MoTE), the Environmental Protection Agency (EPA) and Laamu Atoll Council (LAC). The LAC will establish a PA Management Unit within the council to implement the management plan.

The PA management plan was developed through a combination of field visits, surveys, stakeholder consultations and review of PA management resources available from expert sources and other PAs. An initial field visit was conducted to understand current physical condition of the PA as well as management relevant components. A management concept was developed based on information collected. A second visit was also conducted to share the management concept with the Atoll Council and other local stakeholders. A market assessment and willingness to pay for improved management was also conducted.

Vision

Bodufinolhu and Vadinolhu Kandhu Olhi is recognized for its significant biodiversity. The channel is especially known to have several globally endangered species. The area is also economically important for fisheries and tourism.

The Bodufinolhu and Vadinolhu Kandhu Olhi PA is therefore guided by the following vision:

“To effectively manage Bodufinolhu and Vadinolhu Kandhu Olhi Protected Area as a habitat for globally and locally significant and threatened species and ensuring a sustainable and harmonious relationship with ocean-users”

Management Objectives

The main objectives of this management plan are:

- Objective 1: By the end of 2025, an effective management plan will be implemented with a functioning management unit.
- Objective 2: By the end of 2028, the current levels of turtles, sharks, rays, seabirds and other globally endangered species, and general biodiversity within the PA are maintained or improved.
- Objective 3: By the end of 2028, By the end of 2028, understand the current levels of tourism and fishery use, and develop and implement appropriate guidelines for sustainable practices.

Description of the Site

The Laamu Bodufinolhu and Vadinolhu Kandu Olhi Area is a total size of 706.02 ha area which consists of 1.36 ha of terrestrial area and 704.66 ha of marine area, as shown in Figure 1. The PA is declared as a Category 7: Protected Area with Sustainable Use under the local PA Regulation and it corresponds to IUCN Category VI which are areas protected for sustainable use of natural resources.

Physical features: Bodufinolhu, located at 2.028384, 73.373370, is an uninhabited island at North-West of Laamu atoll. It is a small island of only 1.71ha. The area is bounded by the following geographical coordinates given in Figure 1. Vadinolhu Kandu is a channel located at the North-West of Laamu. The depth is about 20 to 30m and lies in between Bodufinolhu and Vadinolhu. The area is known to have strong currents.

Biological features: Bodufinolhu is a nesting area for seabirds locally known as Ainmathee dhooni. Vadinolhu Kandu is noted as a key biodiversity hotspot in Laamu atoll and is a habitat for various endangered species including *Chelonia mydas* (Green turtles) and *Mobula Alfredi* (Reef manta ray). This area is also a grouper spawning and aggregation site (*Epinephelus fusciguttatus*, *E. polyphekadoin*, *Pectropomus areoatus*, *P. laevis*, and *P. pessuliferus*), and a Napoleon Wrasse (*Cheilinus undulatus*) spawning site. This channel is also a habitat for various shark species, including *Triaenodon obesus* (White-tip reef shark). The island has minimal vegetation, with few shrubs.

Cultural features: The channel is used for reef fishery by locals.

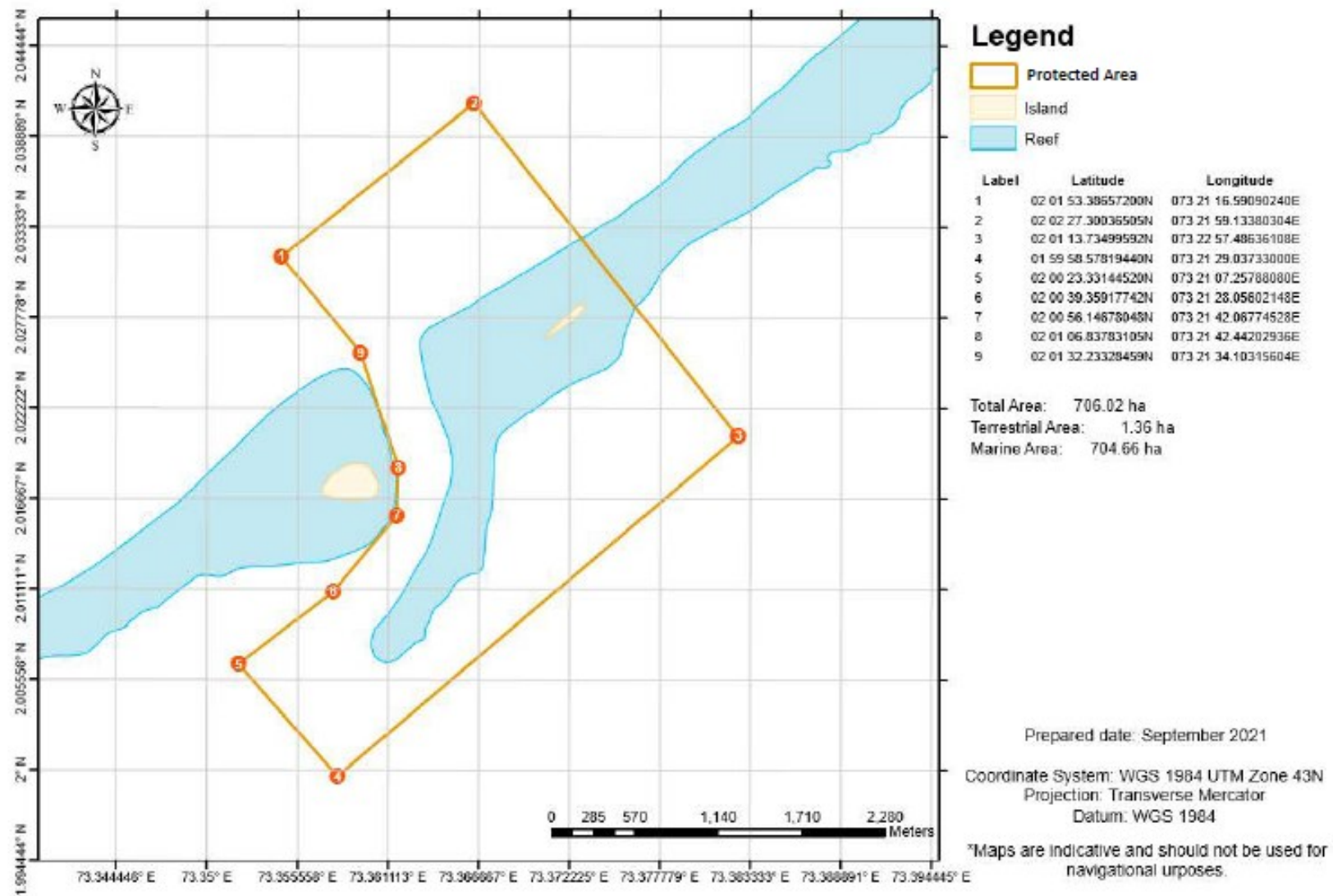

Figure 1: Bodufinolhu and Vadinolhu Kandu Olhi Protected Area

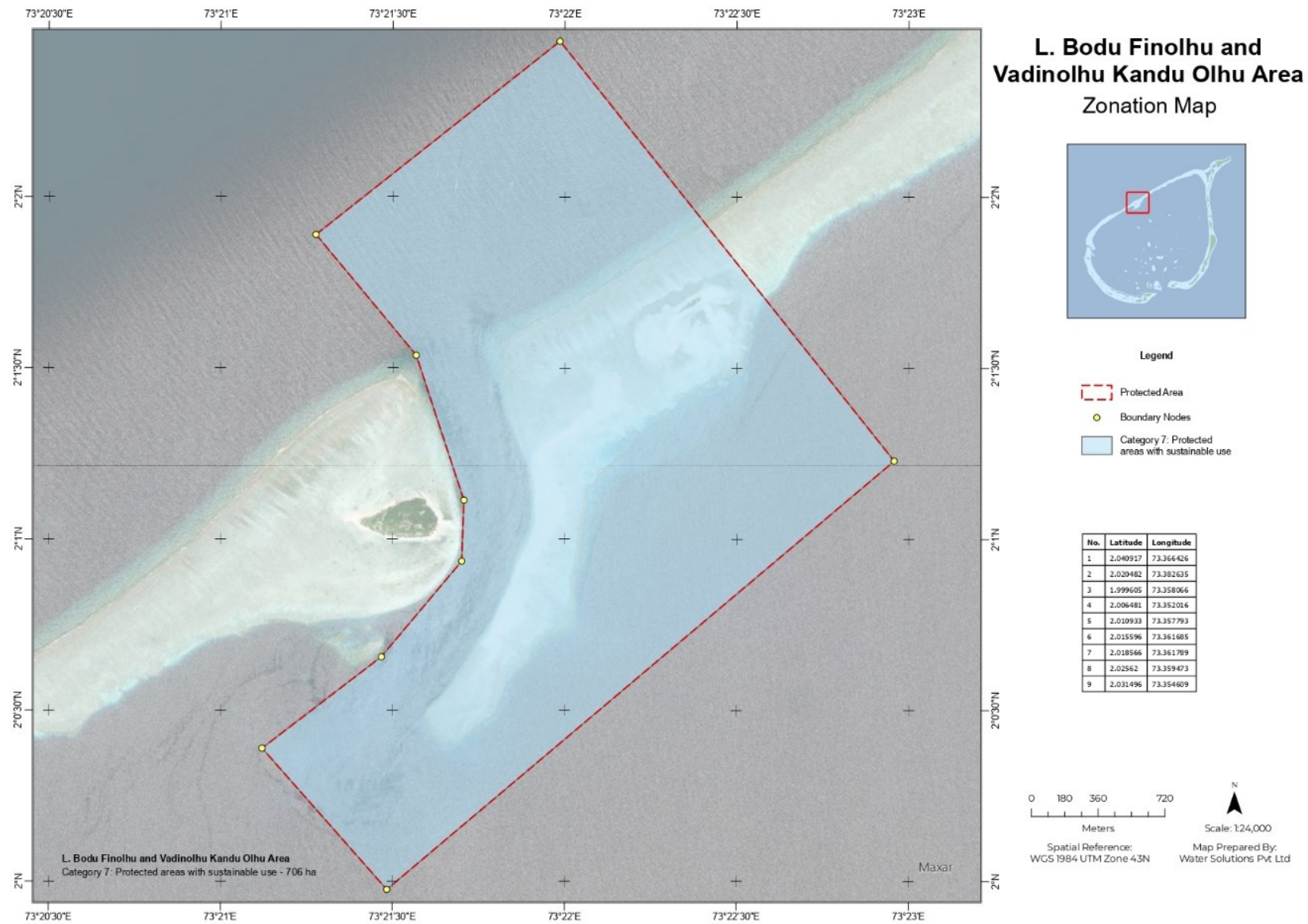

Figure 2: Zonation map for Bodu Finolhu and Vadinolhu Kandu Olhi

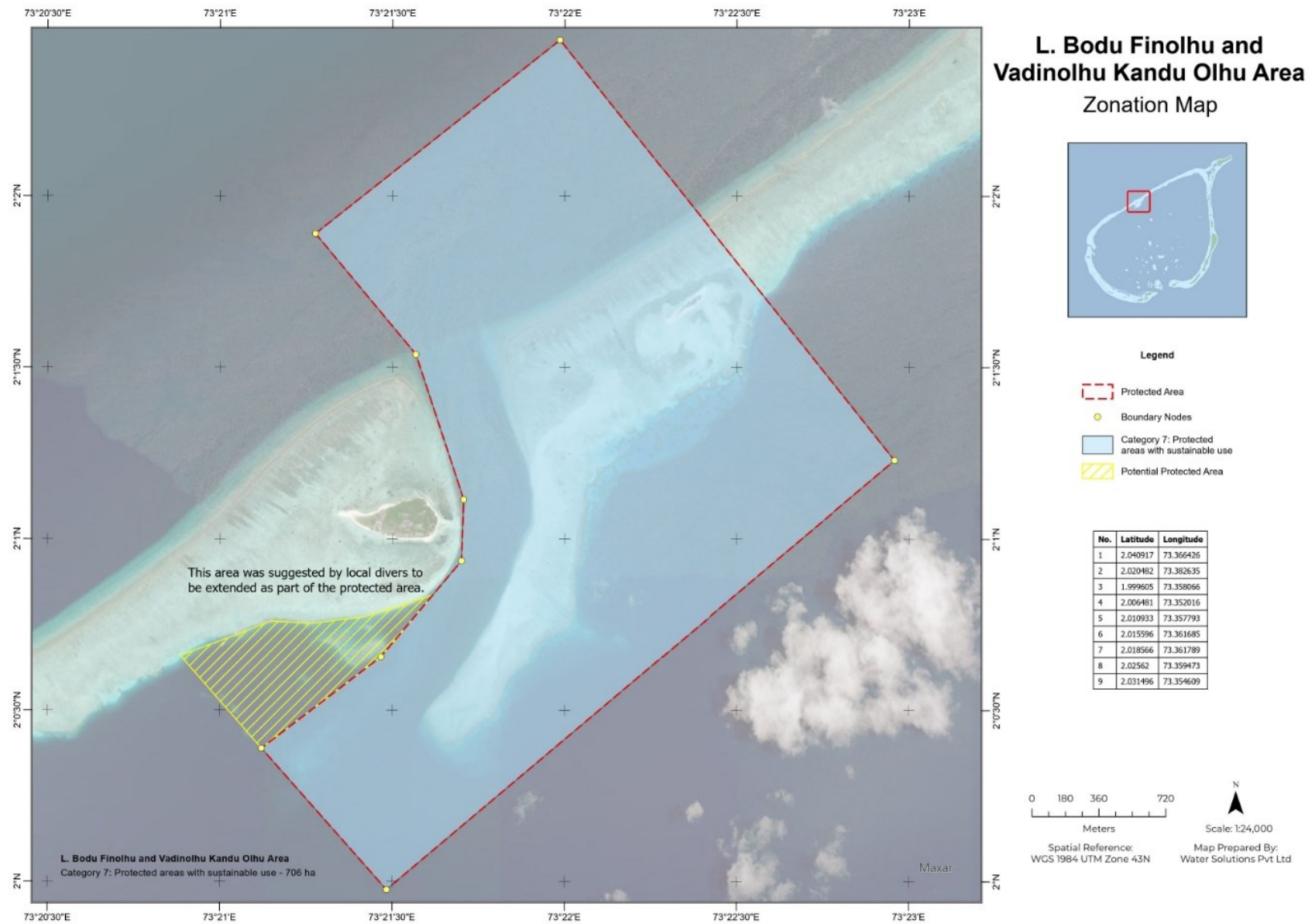

Figure 3: Proposed zonation by local stakeholders

Current resource uses

This PA located in a remote area, is mostly used for fisheries, and as a travel route. The current uses are described below and in Figure 4.

1. Fisheries: The southeastern area of the channel in the inner atoll area is the most heavily used area in Laamu atoll for bait fishery. Fishers from other atolls, such as from Thaa atoll also come to this area for bait fishery. Other types of fisheries conducted here include reef, tuna, octopus, sea cucumber and bill fisheries. Invertebrate, lobster and sea cucumber collection are done in the lagoon of the island and surrounding area.
2. Travel: It is a travel route for vessels passing through Laamu Atoll, going either north or southwards.
3. Diving: Being a key biodiversity hotspot, Vadinolhu is also a dive site, mostly from liveaboard vessels, and less frequently used by resorts and dive schools in Laamu given the remote location of the area.
4. Picnicking: The island is used for picnicking, usually by residents from Maavah, the closest inhabited island.

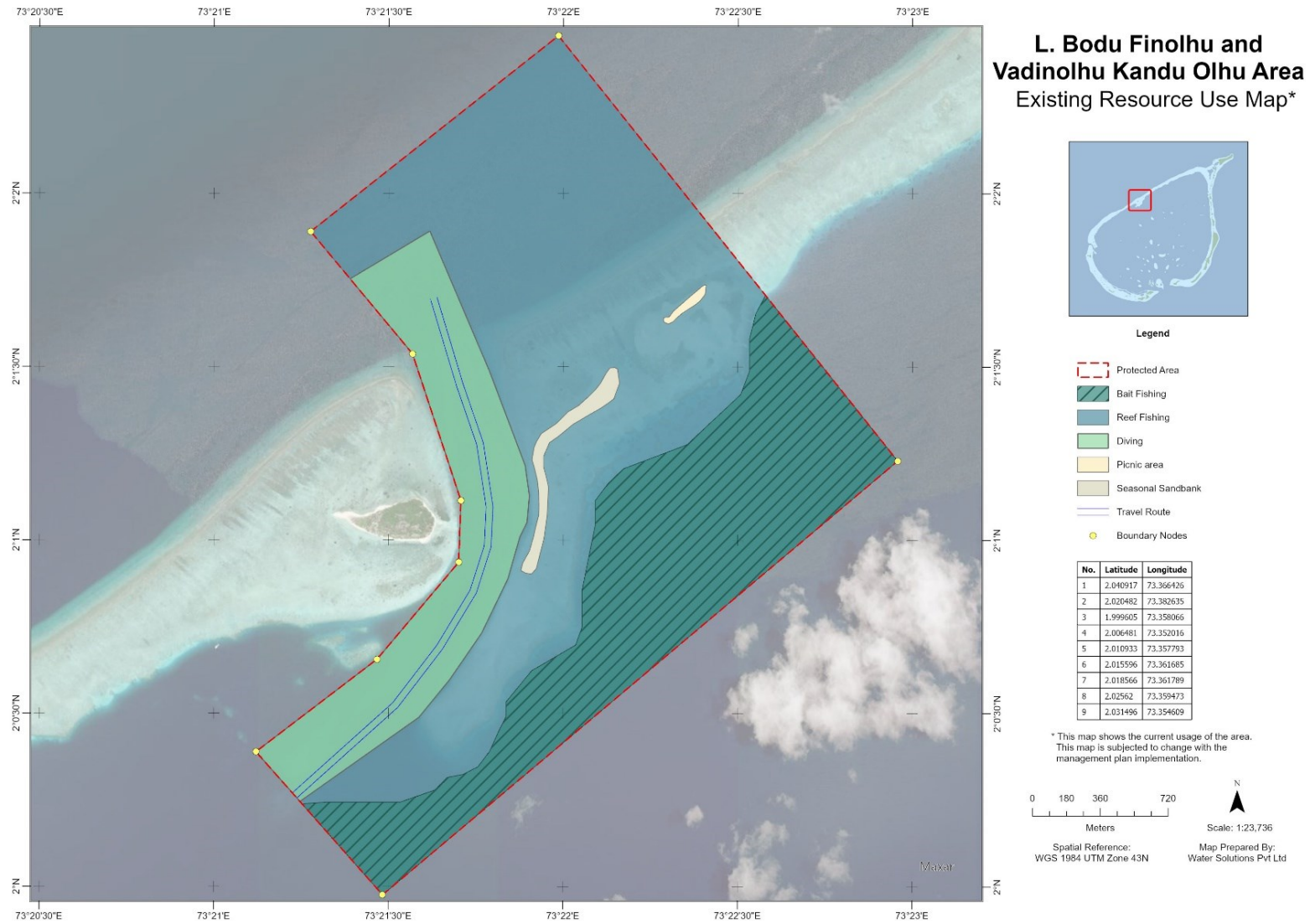

Figure 4: Existing resource use in Bodu Finolhu and Vadinolhu Kandu Olhi

Key values of the site

The key values of the site are its natural and economic and are as follows:

1. The channel is a known Napoleon Wrasse and grouper spawning area.
2. Several globally and nationally endangered species under IUCN Red List of Threatened Species are found in the channel. These include green sea turtle (*Chelonia mydas*), and *Triaenodon obesus* (White-tip reef shark).
3. Bodufinolhu is a key bird nesting habitat for general seabirds, commonly known as *Ainmathee dhooni*.
4. Vadinolhu Kandhu is an important site for bait fishery.

Identification of constraints, opportunities and threats

Constraints

The main constraint of this PA is the lack of baseline information about the area. For monitoring the effectiveness of the PA, further information on the numbers/species of the species found in this area is needed. Information on the number of visitors to the area will also be needed to effectively manage the sustainable use of the area. Collection of such data will need to be incorporated into the initial activities of the management plan.

Currently there is no specific management unit, resources, or trained staff to manage the PA. The management plan should also include capacity building and training for management staff. Other resources like vehicles and equipment will also be required for the management unit. Capacity is also needed to be built for sustainable financing planning.

The PA is quite far from most inhabited islands. This can be a constraint for monitoring the health of the area due to the logistical issues that can arise due to the travel distance.

Threats

Figure 5 gives a threat prioritization matrix showing the likelihood and extent of threat impact.

Human threats: The prospect of nature-based tourism and attracting visitors is a hope of the community. The LAC is interested in developing tourism in Bodufinolhu, but there are concerns of waste generation and compromising the natural values of the PA, especially since the island is a nesting site for seabirds.

Vadinolhu Kandhu is highlighted to have high fishing intensities of bait fishery, and notable use of reef fishery as well. Local stakeholders have shared that many fishing boats are involved in bait fishery at the same time and raised concerns regarding the decline in bait fish in the atoll. It is important to monitor bait fish populations and address possible declines, as well as to develop a mechanism to reduce traffic in the area. There also are low levels of octopus, lobster, sea cucumber, and bill fisheries carried out in the lagoon of Bodufinolhu and surrounding area, which should also be monitored.

Further, ghost nets and fishing lines get entangled in corals and marine species, and are prominently from fishing practices outside of Maldives EEZ. Vadinolhu Kandhu is also popular among divers. Overcrowding is a concern in this area, and visitor monitoring and regulation needs to be incorporated into management. Anchoring during fishing and diving is another issue, which will need to be monitored. Marine litter, especially plastics and micro plastic pollution is an issue all over Maldives, which can be ingested by marine species and can also be entangled in them.

Natural threats: El Niño associated coral bleaching events are a major threat to the reefs in Maldives. With more frequent bleaching events, coral reefs are at increased risk of dying

which would be devastating for the species which inhabit the reefs. Supporting the recovery and restoration of the coral reefs in this area is detrimental to conserve the key species found at the site. Monitoring the health of reefs in accordance with the National Coral Reef Monitoring Program would be included in the management of this PA. Other threats include invasive species which are found in coral reefs of Maldives, such as Crown of Thorns.

Likelihood					Constraints
Rare	Unlikely	Possible	Likely	Almost certain	
		<ul style="list-style-type: none"> - Overfishing - Anchoring - Unsustainable developmental impacts 	<ul style="list-style-type: none"> - Sea level rise 	<ul style="list-style-type: none"> - Beach erosion - Bleaching event 	
		<ul style="list-style-type: none"> - Overcrowding at Vadinolhu Kan'du 	<ul style="list-style-type: none"> -Waste generation by picnickers 	<ul style="list-style-type: none"> - Marine litter 	

- Low risk
- Medium risk
- High risk
- Very high risk

Figure 5. Threat identification and prioritization matrix for *L. Bodufinolhu* and *Vadinolhu Kandu Olhi*

Opportunities

The Laamu Atoll Council (LAC), is overall responsible for local governance of the atoll, and hence, assigning the management authority to LAC through a Memorandum of Understanding (MoU) between LAC and EPA can be a potential model for the PA as there are no Island Councils nearby. This ensures that PA management can be a collaborative process with local stakeholders involved.

Maldives Resilient Reefs/ Blue Marine Foundation have been undertaking periodic coral reef surveys in this area since 2019. They have also trained numerous community members of Laamu Atoll in SCUBA diving and coral reef monitoring protocols. Their main office is based on Laamu Gan island, and will be an ideal NGO partner to collaborate with on coral reef monitoring activities.

Vadinolhu island is currently leased for resort development. A co-management governance model can be explored, with the potential resort management involved in the PA management. This can overcome the aforementioned issue of the PA being isolated from the inhabited areas of Laamu atoll. The LAC being situated in Fonadhoo is far from the PA site, making on-site monitoring difficult. Once a resort is in operation, the resort can play a significant role in the management, especially monitoring the area.

Additionally, Laamu Fisheries Forum, organized by Maldives Resilient Reefs in partnership with LAC gives the opportunity to convene with fishers in Laamu to discuss managing fisheries in areas with high fishing intensities and manage possible overfishing. Maldives Resilient Reefs/ Blue Marine Foundation and Six Senses Laamu are currently implementing a programme Laamaseelu Masveriya to work with fishers to ensure sustainable use of the nearby reefs.

Governance

The Laamu Bodufinolhu and Vadinolhu Kandu Olhi PA is proposed to be managed under a co-management governance regime with roles and responsibilities distributed among the Ministry of Tourism and Environment (MoTE), the Environmental Protection Agency (EPA) and Laamu Atoll Council (LAC). The Laamu Atoll Council will be assigned management authority through a memorandum of understanding with the EPA. If a resort does start operating at Vadinolhu, then co-management with LAC can be explored. The LAC will engage support from the Laamu based NGOs and research groups to support research and monitoring of the PA. MRR has an office on Gan and can provide support to LAC and I'm sure Six Senses Laamu and partner NGOs can do the same on their areas of expertise. A proposed governance structure organogram is given in Appendix 1. The functions of the PA management unit are shown in Appendix 2. The roles and responsibilities of the parties are as follows:

Roles and responsibilities of the Ministry of Tourism and Environment (MoTE)

- A main regulatory authority for the PA through a tripartite agreement with MoTE, EPA and LAC
- Determine all policies related to the establishment and management of the protected area, including review and changes to PA rules and regulations.
- Supporting role for resource mobilization to establish the management unit and any infrastructure and capital costs related to implementing the management plan
- Support the council in establishing management unit
- Develop and establish a sustainable financing mechanism for PA management
- Annually review the PA financing mechanism and financial plans for the PA
- Provide necessary PA management trainings for the assigned management authority. A training needs matrix is presented in Appendix 3.

Roles and responsibilities of the Environmental Protection Agency (EPA)

- A main regulatory authority for the PA through a tripartite agreement with MoTE, EPA and LAC
- Develop a Research and Monitoring Plan for the long-term monitoring of the key features and conditions of the Protected Area, under the National PCA Monitoring & Research Plan.
- Enforcement of fines and penalties for non-compliance
- Approve and implement the management plan and a sustainable financing plan for the PA
- Monitor management of the PA by the assigned management authority and periodically review the management plan.
- Provide the management authority with a mechanism to report non-compliance or violations of the PA rules.
- Investigate any reported violations of PA rules and take necessary action to enforce penalties.
- Provide the management authority with a mechanism to monitor the biodiversity and physical health of the PA
- Provide a mechanism for approval to conduct research in the PA and issue research approvals/permits. Long-term partnerships for environmental monitoring and

research can be developed with NGOs, universities and other capable research groups.

- Review annual monitoring reports submitted by the management authority.
- Recommend changes to PA rules and management based on review of monitoring reports.

Roles and responsibilities of Laamu Atoll Council

- A main regulatory authority for the PA through a tripartite agreement with MoTE, EPA and LAC
- Implement the management plan for the PA through a management unit
- Establish the management unit, PA infrastructure and procure necessary equipment for managing the PA
- Administration of the management plan and office
- Recruit required human resources to manage the PA and ensure staff undergo necessary trainings according to the training requirements provided in Appendix 3.
- Ensure equity including gender equity in site management and include a review of practices during management review.
- Oversee and support the functioning of the PA Management Unit
- Establish and maintain a separate financial account for PA management.
- Oversee preparation of the annual program and budget for management of the PA according to guidelines provided in Appendix 4.
- Submit PA management monitoring reports annually to the EPA according to guidelines provided in Appendix 5.
- Collaborate with NGOs and research groups and sign MoUs to support research and ecological monitoring of the PA.

Roles and responsibilities of the PA Management Unit

- PA Management Unit will be responsible for implementing the PA management plan.
- The main functions will include i) maintain the PA and monitor visitor activities, ii) education, awareness and outreach and iii) monitoring of the PA health (Appendix 2).
- In addition to overseeing the overall operations of the PA management unit the administrative role will include programmatic planning, budgeting, and monitoring functions. This includes:
 - Developing an annual programme and budget for the management unit
 - Preparing bi-annual PA management reports to be submitted to the EPA according to guidelines in Appendix 4
 - Preparing monthly data on the PA management according to guidelines in Appendix 6
- Provide secretariat support to the PA Steering Committee and organize the committee meetings
- Issue any permits or collect fees
- Maintain and monitor a log of activities within the PA and report these in the PA management monitoring report.
- Conduct and analyze user surveys to inform management planning. The user surveys shall be conducted as needed for each activity within the PA and administered in-person for a specified period of time.

- Monitor the PA for non-compliance or violations of PA rules and report incidences to the EPA. Guidelines for attending to non-compliance incidences are given in Appendix 7.
- Receive and resolve any complaints, disputes or grievances to the governance or management of the PA according to the grievance redress mechanism given in Appendix 9.
- Conduct periodic monitoring of the megafauna within the PA and physical parameters according to the Environmental Monitoring Plan provided in Appendix 8.
- Generate information on the physical assessments of the PA and any changes
- Disseminate information of the health of the PA
- Develop data collection and research needs including citizen science-based data collection to support PA management
- Report any threats or negative impacts to the terrestrial and marine environment of the PA to the EPA.
- Prepare and implement an annual awareness, education, and outreach program
- Develop and implement programs to engage with local community to create awareness of the PA and for effective PA management
- Disseminate information on the PA establishment purpose, benefits, and use guidelines to users and local community
- Maintain this PA in the [PA website](#) and other social media platforms
- Promote the PA to attract visitors

The PA Management Steering Committee

The Bodufinolhu and Vadinolhu Kandu Olhi Management Steering Committee (hereafter referred to as Steering Committee) will advise the PA Management Unit on implementing the PA management plan on an atoll-level.

1. The Steering Committee should comprise of members representing the following parties, with the number of representatives from each indicated in the brackets:
 - Laamu Atoll Council (1)
 - Representation from PA management unit (1)
 - Representation from tourism sector – guesthouse and resort (2)
 - Representation from a research NGO (2)
 - Representation from a Laamu community NGO (1)
 - Representation from a fisher (1)
 - Representation from dive community (1)
 - Representation from local community (1)
2. The roles and responsibilities of the Steering Committee are:
 - Review annual programs and budgets of the PA management Office
 - Providing advice on the implementation of the PA management plan
 - Provide advice on any issues relating to management of the PA on a case-by-case basis
 - Provide advice on services and fee structures relating to use of the PA
 - Review and resolve any complaints, disputes or grievances regarding governance or management of the PA
 - Advise on management plan amendments

3. NGO representative, private sector, resource user can be selected from Call for Application.
4. The Steering Committee members and their contact numbers shall be made publicly available on the PA webpage.
5. The Steering Committee will be chaired by LAC and should meet to resolve any complaints or grievances on a case-by-case basis.
6. The meetings of the Steering Committee shall be organized by the LAC with secretariat services provided by the PA management Unit.
7. The Steering Committee will meet a minimum of twice a year.

Key Regulations, Policies, Codes of Conduct and Guidance

The Protected Areas Regulation (2018/R-78) is the main guiding regulation for this management plan. Clause 9 of the PA Regulation allows management authority to be assigned to a state institution or other entity by the EPA by mutual agreement.

The Bodufinolhu and Vadinolhu Kandu Olhi PA is designated as a Category 7: Protected Area with Sustainable Use. Hence, the main activities allowed in the area are those relating to recreation. The PA Management Unit should monitor the permitted activities and monitor the impacts on key marine species in the area. Appendix 10 provides a list of activities that are prohibited and allowed within the PA. Guidelines for access and use of the PA are given below:

1. Recreational diving: Number of users will be monitored for the first year of management plan implementation. Based on user numbers and types the PA Management Steering Committee will decide on an annual user permit and fees. Appendix 11 gives permit types for consideration.
2. Bait fishing can be done without a permit or fee. Bait fishery will be monitored and if there are negative impacts on the ecological health of the area, the PA Steering Committee may consider limitations such as closed seasons, limiting gear, prohibiting use of lights or issuing permits.
3. Reef fishing: Number of users will be monitored for the first year of management plan implementation. Based on user numbers and types and ecological health of the PA, the PA Management Steering Committee will decide on an annual user permit and fees. Appendix 11 gives permit types for consideration.
4. A permit is required for conducting research in the PA. Appendix 12 provides guidelines for conducting research inside the PA.

Boundary and zonation

This section describes the zoning of different activities that are allowed within the PA. The zones are developed based on existing resource uses and permissible activities in the PA (Appendix 11). There are 2 main use zones identified and are shown in Figure 6. The zones with the coordinates and descriptions of activities that are permitted are given in Table 1.

Table 1. Resource Use Zonation for Bodufinolhu and Vadinolhu Kandu Olhi PA

Use zone	Allowed uses
Diving Zone	<ul style="list-style-type: none">• Recreational diving
Fishing	<ul style="list-style-type: none">• Traditional bait fishery with permit

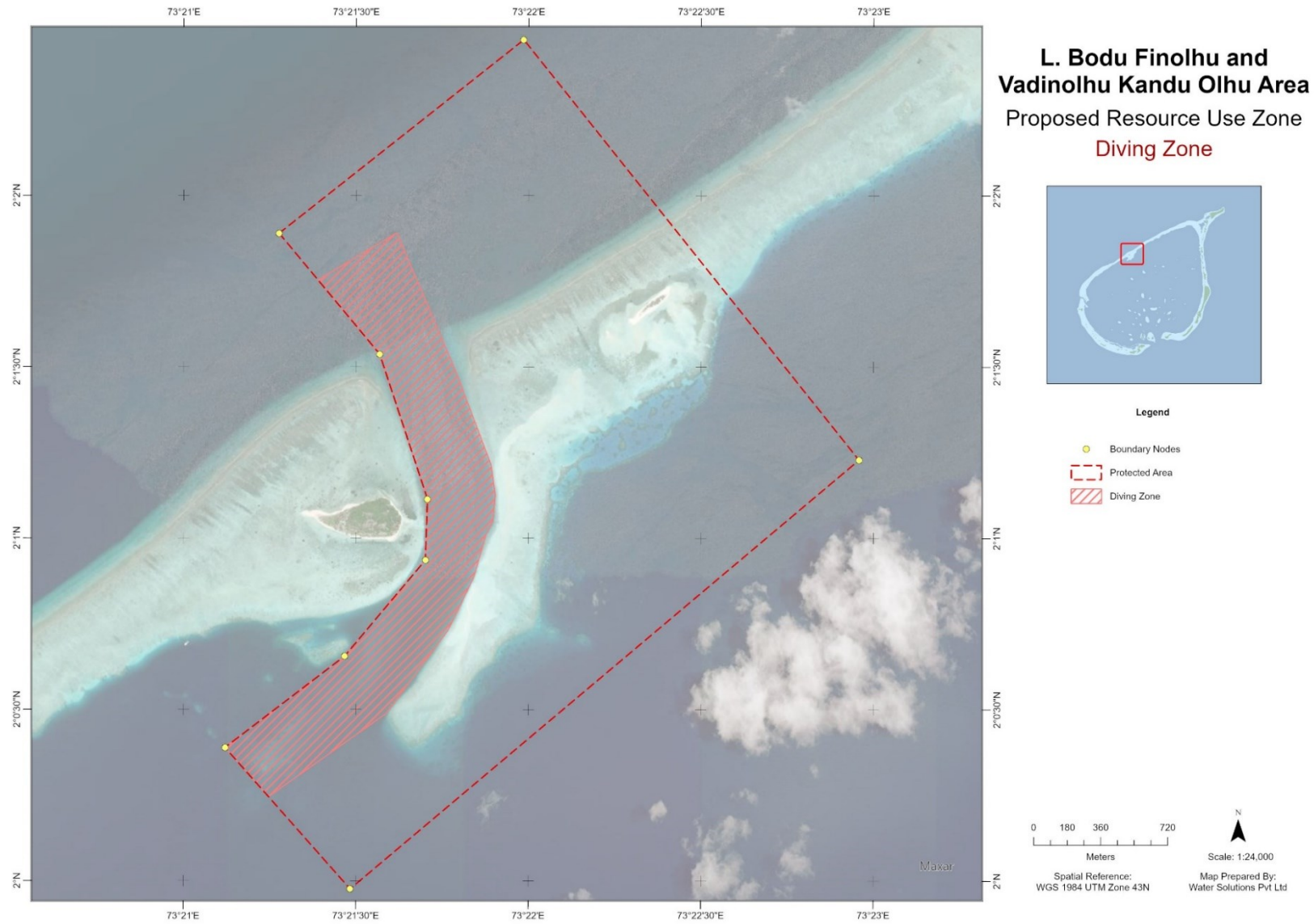

Figure 6: Proposed Resource Use Map

Management strategies/Action plans

Table 2 provides a list of activities that will be implemented under the management plan to achieve the objectives outlines in Section 4.

Objective 1: Governance

The activities under the project focus on first establishing a PA management unit at site. This includes approval of the management plan and assigning the management authority to LAC as well as establishing required human resources, equipment, and infrastructure for management. The first year will also be used to develop management related protocols and standard operating procedures (SOPs). Further, general trainings and ranger trainings will also be included so that effective management can be established. Once the management structure is established ongoing visitor management and monitoring activities will be continued.

Objective 2: Ecological

There is a need for detailed baseline data on the terrestrial and marine flora, fauna, and health of the PA. Hence initial activities focus on understanding current levels of biodiversity of the area. Periodic monitoring will be conducted to monitor current levels so that it can be maintained or improved. Activities for this include developing detailed monitoring protocols and trainings for staff.

Objective 3: Economic

The Bodufinolhu and Vadinolhu Kandu Olhi PA has high fishing intensities of bait fishery, and community members have said that it is the most popular bait fishing spot in the atoll. In addition, bait fishing and reef fishing are carried out. Other types of fishery such as tuna, billfish also take place. This area is also used as a dive site as well. The current level of use for economic purposes is not well monitored. Therefore, the initial year will focus on monitoring the use levels and developing guidelines to ensure activity within the PA does not cause negative impacts on the key species populations within the area. Continued monitoring of user activities as well as key species levels is important.

Table 2: Management Actions for Bodufinolhu and Vadinolhu Kandu Olhi

Objective	Actions	Indicators
Objective 1: By end of 2025, an effective management plan will be implemented with a functioning management unit.	Approve a management plan and sustainable financing plan for the PA	<ul style="list-style-type: none"> Management plan approval by EPA/ MoTE Sustainable financing plan approval by EPA/ MoTE
	Delegate management responsibility to LAC	<ul style="list-style-type: none"> MoU between LAC and EPA
	Establish PA management Steering Committee	<ul style="list-style-type: none"> Member appointment documents Minutes of committee meetings
	Establish management unit and hire staff	<ul style="list-style-type: none"> Office building Staff contracts

	Develop Standard Operating Procedures (SOP) for PA	<ul style="list-style-type: none"> • Approved SOPs
	Conduct general capacity building trainings for staff	<ul style="list-style-type: none"> • Training completion certificates
	Conduct ranger training	<ul style="list-style-type: none"> • Training completion certificates
	Develop PA website and social media platforms	<ul style="list-style-type: none"> • Website launched • Facebook, Instagram and Twitter accounts activated
	Prepare and disseminate information on social, cultural, ecological and economic benefits of PAs to local community and visitors	<ul style="list-style-type: none"> • Knowledge products
	Develop Limits of Acceptable Change (LAC) for the PA	<ul style="list-style-type: none"> • Approved LAC by PA Management Steering Committee • LAC development report
	PA use compliance monitoring	<ul style="list-style-type: none"> • Non-compliance and illegal activity reports • Monthly monitoring reports
	Develop management effectiveness monitoring protocols (METT-4)	<ul style="list-style-type: none"> • Approved management effectiveness monitoring protocols
	Conduct periodic management effectiveness monitoring	<ul style="list-style-type: none"> • Monitoring reports
	Review management plan	<ul style="list-style-type: none"> • Approved revised management plan
Objective 2: By the end of 2028, the current levels turtles, sharks, rays, seabirds and other globally endangered species, and general biodiversity within the PA are maintained or improved.	Develop and implement monitoring plan	<ul style="list-style-type: none"> • PA Monitoring Plan
	Procure equipment for ecological monitoring	<ul style="list-style-type: none"> • Equipment inventory • Procurement invoices
	Conduct a training on ecological monitoring for relevant staff	<ul style="list-style-type: none"> • Training completion certificates
	Continue periodic ecological monitoring of the PA	<ul style="list-style-type: none"> • Collected data • Baseline assessment report
	Disseminate information on health of the PA	<ul style="list-style-type: none"> • Published quarterly reports • Presentations to public and stakeholders
Objective 3: By the end of 2028, By the end of 2028, understand the current levels of tourism and fishery use, and develop and implement appropriate guidelines for sustainable practices.	Measure baseline level of community understanding of PA values	<ul style="list-style-type: none"> • KAP survey data • KAP baseline assessment report
	Continue periodic KAP assessment	<ul style="list-style-type: none"> • KAP survey data • KAP assessment report
	Develop a procedure for monitoring user activities within PA	<ul style="list-style-type: none"> • Monthly monitoring data • Guidelines on sustainable use of activities within PA
	Monitor and collect data on diving, fishery and travel activity within PA	
	Develop and implement guidelines for user activities within PA	

Compliance and enforcement

- Activities prohibited and allowed in the PA are given in Appendix 10.
- The PA Management Unit should have PA rules available on the PA website and conduct awareness programs to inform the public. Local stakeholders such as schools and NGOs can be engaged in awareness programs.
- Monitoring of activities within the will be carried out by rangers in the PA Management Unit. Rangers will patrol the area as well as attend to reported incidents.
- Rangers can consider the engagement of local stakeholders such as civil society organizations to assist in compliance monitoring and enforcement activities.
- Individuals or parties in violation of the PA rules, regulations or permit conditions will be penalized under the Environment Protection and Preservation Act (4/93) and according to penalties in Appendix 13.
- The PA Management Unit should record and report non-compliance incidences according to guidelines provided in Appendix 7.

Monitoring and evaluation

A work plan with timeline for implementing the management plan is given in Appendix 14. A periodic review of the implementation plan shall be undertaken, every 2 years, to monitor implementation of the management plan and revise the management plan based on findings of the PA monitoring. One of the key constraints in monitoring the performance of PA management is the lack of baseline user data. Therefore, initial activities under the management objectives will focus on monitoring activities within the PA.

- Periodic ecological monitoring will be used to monitor and evaluate if current ecological conditions are maintained or improved
 - Guidelines on ecological monitoring including parameters to be monitored, methods and frequency for continued monitoring are given in Appendix 8.
 - The environmental officer and rangers will be initially conducting the ecological monitoring. This will be conducted as per the Monitoring and Research plan developed by the EPA, and under the guidance from EPA.
 - EPA and MoTE will train the environmental officer and rangers at the PA Management Unit to undertake ecological monitoring, analyzing data and producing reports.
 - The environment officer will be responsible for analyzing collected data and preparing reports to be used for management review and planning.
 - The communication officer will share information on ecological health of the area with public and stakeholders.
- Information on activities within the PA are monitored and reported monthly to guide improving management of the PA.
 - Data on diving and fishing, including number of users/boats, user behaviors and non-compliance are collected monthly according to the template given in Appendix 6.
 - Data on research activities and education, awareness and outreach efforts are also reported monthly according to the template given in Appendix 6.
 - Data is collected through patrol by rangers, user surveys and reports or complaints made to the PA Management Unit.
 - The environment officer will be responsible for analyzing collected data and preparing reports to be used for management review and planning.
 - The communication officer will share information with the public and stakeholders.
- PA management effectiveness will be conducted by MoTE. The PA Management Effectiveness Tracking Tool version 4 (METT-4) methodology is recommended to be used.
- Periodic review of the management plan should be undertaken.
 - An annual report of the PA management is prepared by the PA Management Unit and submitted to the EPA
 - The PA Management Steering Board shall review annual management and approve annual programs and budgets based on the performance of the PA management
 - METT-4 assessments should be conducted every 5 years
 - Review of the management plan should be done minimum every 2 years

Appendices

Appendix 1: Laamu Bodufinolhu and Vadinolhu Kan'du Olhi PA Governance Structure

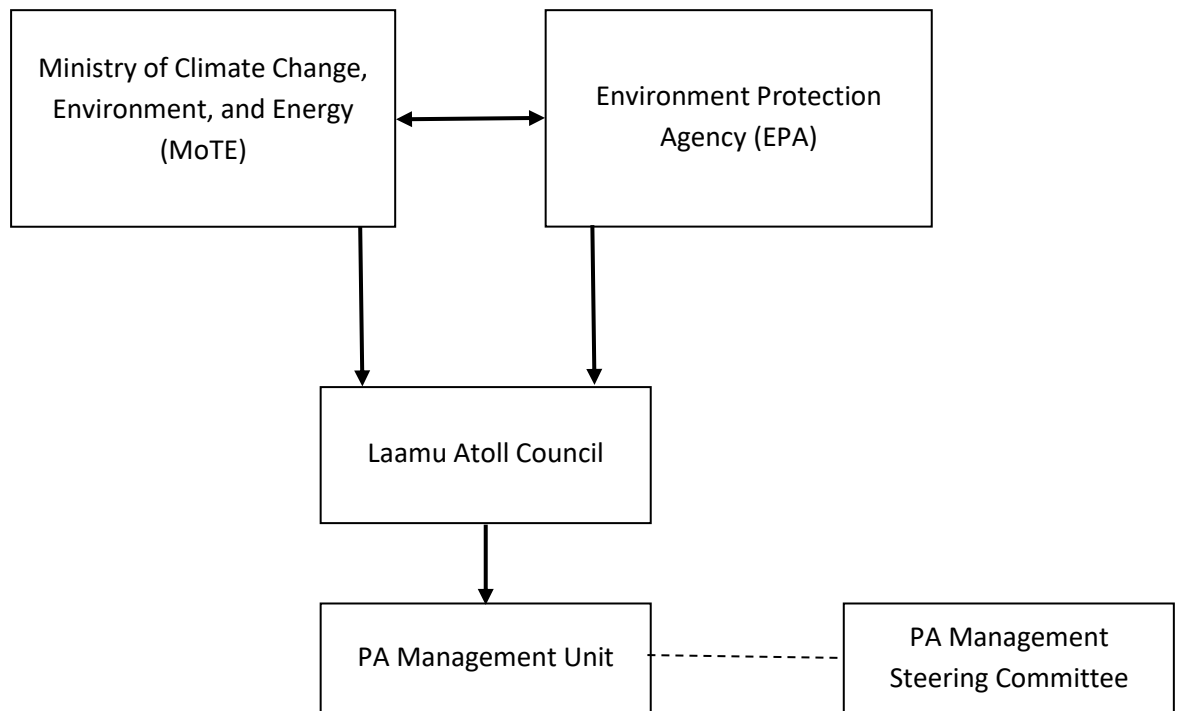

Appendix 2: Functions of the PA Management Unit

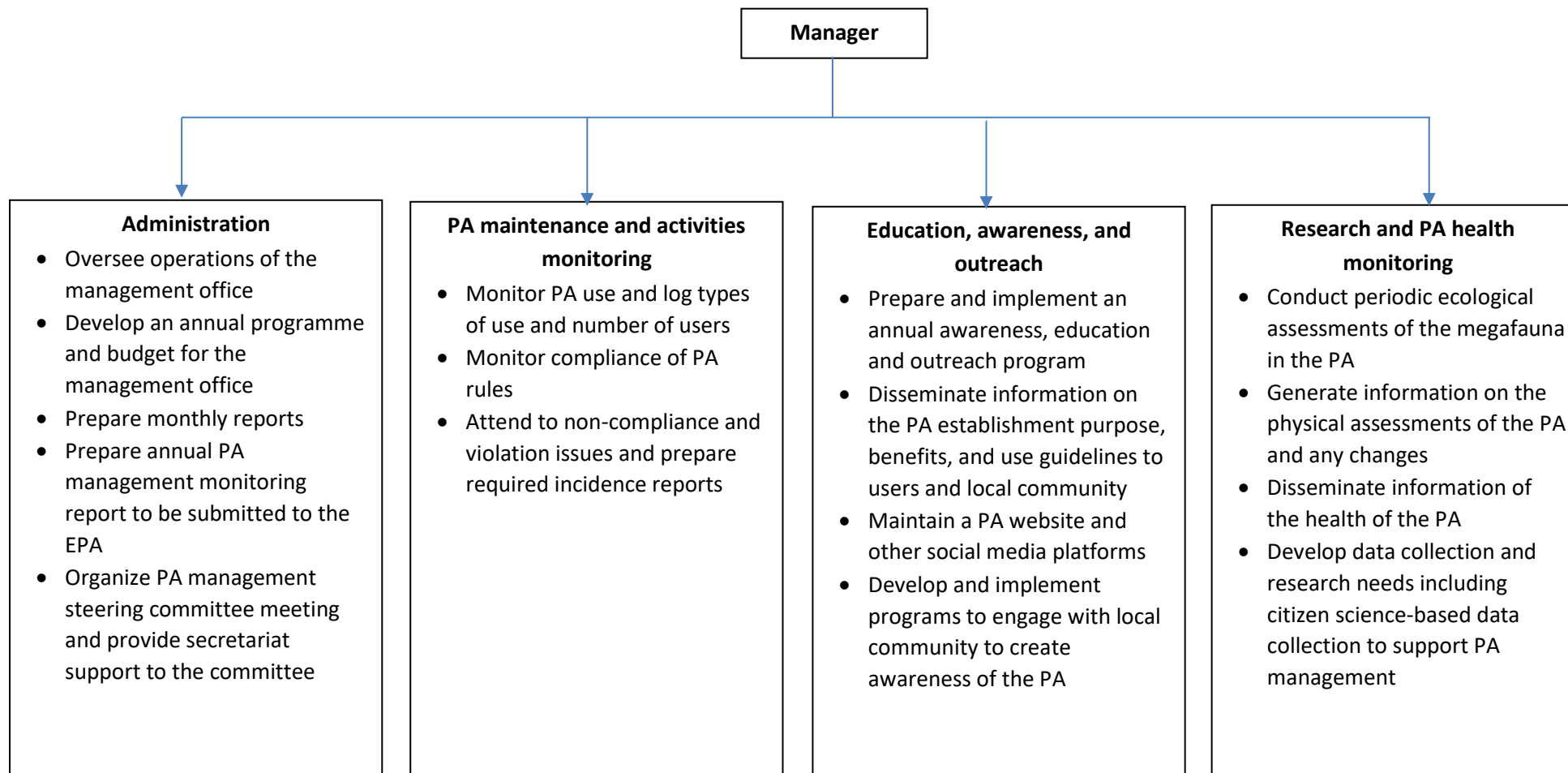

Note: Staffing is together for Gaadhoo-Hithadhoo Kandhu Olhi and Bodufinolhu and Vadinolhu PAs. In the beginning stage 3 rangers will be hired who will collaborate with the existing Atoll Council staff in implementation.

Staff	No.
Senior Ranger	1
Ranger	2

Appendix 3: Training Requirements for the PA Management Unit

1. Course/Topics	Staff						Training delivery method
	Council	Administrative staff	Environment Officers	Communication Officers	Rangers	Steering committee	
PA Management							short course
Role of PAs in environmental conservation	x	x	x	x	x	x	
Legal frameworks and institutional setting for PA governance and management in the Maldives,	x	x	x	x	x	x	
General prescriptions rules for PAs in the Maldives,	x	x	x	x	x	x	
Adaptive management	x	x	x	x	x	x	
Limits of Acceptable Change	x	x	x	x	x	x	
PA financing and accounting							on the job training
Management of PA account	x	x					
Revenue generation and sustainable financing planning	x	x					
Education, awareness and outreach							on the job training
Participatory and rights-based approaches for PA management	x			x			
Community engagement	x			x	x		
Ecological monitoring and research							short training
Ecological surveying and data collection			x		x		
Data Analysis and Scientific Reporting			x				
PA management effectiveness monitoring							on the job training
Standards (IUCN Green List) and Monitoring tools for PA effectiveness (e.g. METT)			x	x	x		
Evaluation and Reporting		x	x				
Ranger training							short course
PA codes of conduct and rules					x		
Visitor engagement and management		x	x	x	x		

Non-compliance monitoring protocols					x	
Conflict engagement					x	
Drone surveillance and operation					x	
First aid					x	
Fire safety training					x	
Swimming skills					x	
Personal survival techniques					x	
Open water dive certification or above					x	
Niyami training					x	

Appendix 4: Annual programme and work plan development guideline

- The annual programme outlines the activities to be carried out by the PA management unit for the upcoming year and should include resources and budget needed to implement the activities.
- The Annual program should include the following
 - The management objectives to be achieved in the year.
 - A plan of activities including operational and ongoing activities as well as new activities and programs to improve the PA management. The activities should focus on the following areas and must include a timeline.
 - Administration and infrastructure management
 - Monitoring of fishing and tourism activities within PA
 - Research and monitoring
 - Education, awareness and community engagement
 - Resource needs including human resources, equipment, and trainings
 - A budget estimate for implementing the program
- The template below can be used for each planned activity to identify resource and budget needs.

Name of PA:

Activity description:

Personnel needs (list all personnel needed, including current and additional staff)

Job Title	Quantity	Number of working months	Cost per month (MVR)	Total Cost (MVR)

Supplies, Equipment & vehicles (items that need to be purchased or rented)

Item	Quantity	Unit Cost (MVR)	Total cost (MVR)

Contractual Services (List all work to be done by contract with non-PA staff)

Services needed	Estimated Cost (MVR)

Training needs

Course Title	Cost of course (MVR)	Travel & Other expenses (MVR)	Total Cost (MVR)

Summary of Costs (MVR):

Item	Total Cost (MVR)
Personnel	
Supplies and Material	
Contractual Services	
Training	
Total cost	

Appendix 5: Annual reporting template

The annual report should include the following areas

1. Introduction
 - Provide a description of the PA and an overview of the PA management objective.
 - Include an outline of the report and its objective
2. Administration and Finance
 - Updates on staffing, and trainings
 - maintenance and waste management with available data
 - Budgeting including income and expenditures
3. Activities and Programmes
 - Recreational and fisheries activities done in the PA including number of users/boats
4. Compliance Monitoring
 - Incidences of non-compliance and illegal activities
 - Action taken - Fines and penalties
 - recommendations
5. Education, Awareness and Outreach
 - Webpage and social media engagements and stats
 - Activities undertaken at PA for awareness raising and education
 - Activities undertaken in collaboration with community
 - Any publications or reports produced during the reporting period
 - Other outreach activities
6. Research & Monitoring
 - Report on overall physical health of the PA with any data collected during the reporting period.
 - Include trends of health of the area based on previously collected data
 - Any incidences of risks or unusual impacts on the health of the area
 - Any ongoing research during the reporting period
7. Monitoring and Evaluation
 - Report on any monitoring effectiveness assessments undertaken during reporting period (e.g. METT)
8. Conclusions & Recommendations
 - A summary of the overall report
 - Overview of management effectiveness
 - Recommendations to improve management

Appendix 6: Monthly data reporting template

Note: Please fill out the sections of this report that are applicable or have relevant updates for this month. If a section does not apply or there have been no changes, it is not necessary to complete it.

Administration

Number of Staff at PA Management office:	
Number of Trainings conducted: (List details of each training below)	

Name of training	# participants	Duration	Training conducted by	Training mode

Budget

Total revenue (MVR): (List all types of revenue generation in table below)	
---	--

Total Expenditure (MVR): (List all types of revenue generation in table below)	
---	--

Revenue source	Amount (MVR)
Annual budget	
External projects	
donations	
Fees or permits	
finances	
Others	

Expense	Amount (MVR)
Salaries	
Trainings	
Equipment	
Maintenance	
Consumables	
Others	

PA Use

Number of diver boats:	
Number of divers	
Number of reef fishing boats	
Number of recreational fishing boats	
Number of bait fishing boats	
Number of dolphin watching cruises	

Other activities	
------------------	--

Provide a graph of daily visitor log counts

Non-compliance and illegal activity:
List all incidences

Incident description	Action taken

Education, Awareness & Outreach

List activities undertaken during reporting period

Date(s)	Activity description	Target audience	# people engaged	Link to activity report

List any knowledge products produced (e.g. video, publication, report)

Description of product	Type of product	Link to location

Research and Monitoring

List ecological monitoring activities undertaken during reporting period

Date(s)	Monitoring type (e.g. megafauna, grouper, water quality)	Numbers observed	Link to available reports

Research Activities

Research permit number	Research project description	Research conducted by	Activities carried out	Available reports/data

Appendix 7: Guidelines to monitor non-compliance incidences of PA rules

The following provides guidelines for PA management unit to attend to any incidences of non-compliances or violations of the PA rules.

1. The Bodufinolhu and Vadinolhu PA Management Unit established within the Laamu Atoll Council (Management Unit) will be the primary party responsible for attending to reported incidences of non-compliance and violation of PA rules.
2. The Management Unit has the right to attend to such issues and resolve these in a peaceful manner.
3. Reports of the incident shall be received through direct observation by the Management Unit staff or through reports either by phone, letter, email or other means of communication.
4. Management Unit Staff shall attend the site and gather information on the day an incident is reported. Any violations of PA rules should immediately be stopped or necessary mitigation action should be taken as advised by the EPA.
5. A report of the incident should be sent to the EPA within 5 days of the incident being reported.
6. The EPA will investigate the incident and take necessary action after reviewing the incident report.
7. The Management Unit shall maintain a log of all reported incidences and compile a list of incidences in the monthly PA management report.
8. The EPA shall maintain a register of reported incidences and actions taken.
9. A flow diagram outlining the process for attending to the reports are given below.

Flow diagram of Incidence Attendance Mechanism

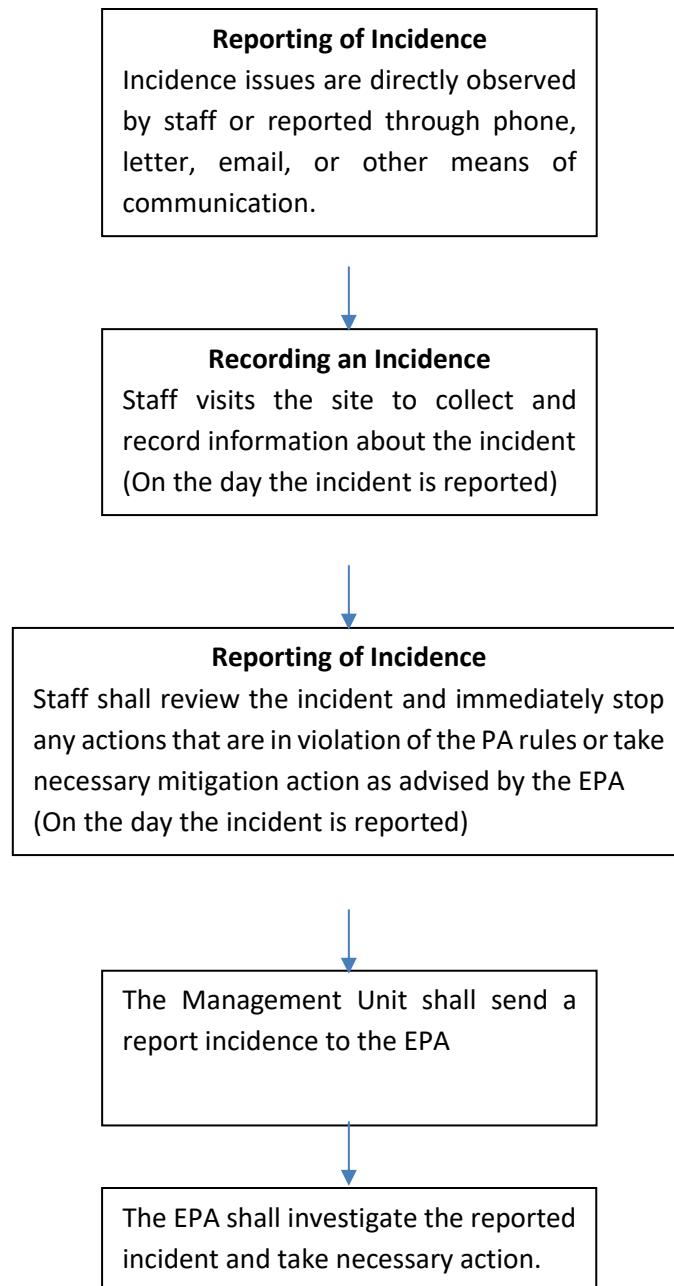

Appendix 8: PA ecological baseline and periodic monitoring schedule

Attribute	Parameter	Method	Frequency for periodic monitoring
Terrestrial			
Vegetation	<ul style="list-style-type: none"> Vegetation species and composition tree height and girth canopy cover Tree health Invasive species 	Transects, plots	Annually (special focus on seasonal changes)
Fauna	<ul style="list-style-type: none"> Species and composition Health 	Visual surveys	Annually (special focus on seasonal changes)
	<ul style="list-style-type: none"> Avifauna species and numbers Migratory birds 	Observations by rangers (In future can develop citizen science reporting)	Continuously and reported in monthly report (special focus on seasonal changes)
Human Impact	<ul style="list-style-type: none"> Litter by weight Litter composition 	Observations by rangers	Continuously and reported in monthly report
Beach & Coastal Environment			
Erosion and coastal changes	<ul style="list-style-type: none"> Beach profile Beach line at high tide and low tide Vegetation line 	Surveying using level, staff and GPS Aerial imagery	Once every 3 months
Coastal vegetation	<ul style="list-style-type: none"> Species and composition along beach line 	Line transects	Annually
Marine Environment			
Water quality	<ul style="list-style-type: none"> Temperature pH Salinity Electrical conductivity Nitrates, Phosphates, Ammonia, Faecal coliform, and Total coliform Other pollutants 	Onsite testing and laboratory testing	Biannually
Coral reef health	<ul style="list-style-type: none"> Percentage live coral cover Species and abundance Invasive species 	Quadrant	Annually

	<ul style="list-style-type: none"> • Coral bleaching 	Visual quadrants	<ul style="list-style-type: none"> • Monitor following a MMRI alert in Laamu Atoll. • Continue to monitor every 6 months after a bleaching event to check recovery
Fauna	<ul style="list-style-type: none"> • Species abundance and composition 	Visual surveys	Annually
Pollution	<ul style="list-style-type: none"> • Litter weight and composition • Visible oil or another surface contamination • Others 	Observations by rangers	Continuously and reported in monthly report

Appendix 9: Grievance Redress Mechanism

The PA management Unit shall maintain a registry of grievances and attend to any complaints, disputes or grievances related to the governance or management of the PA. The following provides guidelines for receiving and resolving any complaints, disputes or grievances related to the governance or management of the PA.

1. The PA Management Unit shall have a designated staff member to address all potential complaints, disputes or grievances related to the governance or management of the PA.
2. The PA Management Unit shall maintain a registry of grievances, which will record the details and nature of the complaint, the complainant, the date and actions taken as a result of the investigation. It will also cross-reference any noncompliance report and/or corrective action report or other relevant documentation.
3. The PA Management Unit shall address any grievances in 3 stages (Table 3). The PA Management Unit shall make the grievance redress mechanism publicly available.
4. Any individual or parties (affected person) can report a complaint, dispute or grievance regarding the governance or management of the PA to the PA Management Unit via email, phone, in-person or via the Gan Island Council.
5. The PA Management Unit will lodge the complaint in the grievance registry and resolve the matter in consultation with relevant parties within 7 (seven) days of receiving the report.
6. The PA Management Unit should inform the affected person of the outcome within 7 (seven) days of receiving the report.
7. If the matter is not resolved to the satisfaction of the affected party, then the PA Management Unit should submit the grievance to the PA Management Steering Committee.
8. The PA Management Unit should arrange a meeting of the PA Management Steering Committee to review the matter and the Committee shall come to a decision.
9. The PA Management Steering Committee should inform the affected person of the decision.
10. If the matter is not resolved to the satisfaction of the affected party, the party may take up the matter in the relevant judicial court of the Maldives.

Table 3. Grievance Redress Mechanism

Stage	Process	Duration
1	Reporting: Affected party reports grievance to PA Management Unit	Anytime
	PA Management Unit lodges the complaint in a registry and reviews and resolves the incident	Within 7 days from reporting
	PA Management Unit informs of outcome to affected party	7 days from reporting
If unresolved go to stage 2		
2	PA Management Unit takes grievance case to the PA Management Steering Committee	8 days from reporting
	PA Management Steering Committee reviews and resolves the grievance	-
	PA Management Unit informs of outcome to affected party	-
If unresolved go to stage 3		
3	PA Management Unit takes grievance case to the EPA/ MoTE	-
	EPA/ MoTE reviews and resolves the grievance	-
	PA Management Unit informs of outcome to affected party	-
If unresolved go to stage 4		
4	If the affected party is not satisfied then the party can take the matter to appropriate courts	As per the judicial systems

Appendix 10: Activities Allowed and prohibited in the PA

Note: The activities which are allowed within the PA are indicated with a right mark (√) and the activities that are prohibited are marked with a wrong mark (X). Activities that are not relevant or applicable to an area are indicated with a (NA). Activities indicated by an asterix (*) can be carried out by special permits.

Activity	Marine Area
Any activities that may cause harm to or alter the PA	X
Littering	X
Using strong lights during nighttime to lure protected species to shallow areas	X
Introduce any new or alien species into the area	X
Feeding the birds, fish and other species present in the area	X
Mining or conducting any research to find gas, oil or minerals	X
Reclamation and dredging	X
Anchoring	X
Infrastructure development	X
Aquaculture/mariculture	X
Sand and coral mining	X
Releasing any pollutants into the reef and placing outfalls	X
Research*	√
Recreational diving*	√
Dolphin watching*	√

Appendix 11: Guidelines for Access and Other Fees

The following are guidelines for possible fee structures. These will need to be finalized following guidance from the PA Steering Committee. All fees listed are for Maldives residents and work permit holders unless stated otherwise.

No.	Description	Cost (MVR)
1	Entry fee - Dive	100.00
2	Entry fee (Non-Mv) - Dive	200.00
3	Dive fee, Guest House, per year	26,000.00
4	Dive fee, Resort/Safari, per year	70,000.00
5	Dive fee, Guest House, per month	3,000.00
6	Dive fee, Resort/Safari, per month	6,500.00
7	Dive fee, Guest House, per day	350.00
8	Dive fee, resort/safari, per day	500.00
9	Guided tours	2,500.00
10	Guided tours (Non-Mv)	3,500.00
11	Commercial Research License	3,000.00

Fee exemptions will be made for the following parties:

1. Students and teachers visiting the PA for educational purposes
2. Individuals or parties visiting for official purposes under a special permission from the Council
3. Promotional purposes
4. Researchers with a valid permit
5. Individuals or parties attending trainings or capacity development programs organized by the PA Management Unit.

Appendix 12: Guideline to conduct research in the Bodufinolhu and Vadinolhu Kan'du Olhi PA

1. Research inside the PA can be carried out under a permit from the management unit. Research permit is issued by EPA, and this permit can be requested through the EPA's oneGov porta;..
2. EPA will review the submitted information and give permission.
3. All research activities carried out in the PA should comply with the PA rules and regulations.
4. Researchers must consent to sharing research findings and publication with the PA Management Unit
5. Commercial research, which is research being done with the intention of generating revenue for the researching party will incur a fee of MVR 3,000 (three thousand) payable to the PA Management Unit.

Appendix 13: Penalties for Non-Compliance in Bodufinolhu and Vadinolhu Kan'du Olhi PA

The following penalties will be imposed for violations of the PA rules, regulations and permit conditions at Bodufinolhu and Vadinolhu Kan'du Olhi PA

No.	Penalty for Violation
1	The management authority reserves the right to immediately remove escort out of the premises, anyone in violation of the PA management rules, regulations or permit conditions.
2	Anyone entering the PA and carrying out activities without required permits will be fined MVR 500 (five hundred) in the first instance. For repeat violations, an additional MVR 5,000 (five thousand) will be added to the previous fine.
3	In instances where a permit has to be revoked due to breach of PA management rules, regulations or permit conditions, the individual or party will be fined MVR 8,000 (eight thousand)
4	Damages to any infrastructure or ecosystem within the PA will be fined between MVR 5,000 (five thousand) and MVR 50,000 (fifty thousand) based on the magnitude of the damages
5	Touching or harming any fauna within the PA will incur a fine between MVR 5,000 (five thousand) to MVR 10,000 (ten thousand)
6	Removing any flora or fauna from the PA will incur a fine between MVR 5,000 (five thousand) to MVR 10,000 (ten thousand). Removal of things allowed in Appendix 9 are exempted.
7	Introduction of any new or invasive species into the PA will incur a fine between MVR 5,000 (five thousand) and MVR 50,000 (fifty thousand)
8	Littering within the PA will incur a fine between MVR 5,000 (five thousand) and MVR 50,000 (fifty thousand)
9	Any violations or damages to the PA, not mentioned in Nos 1 to 8 of this Appendix, will be penalized under the Regulation on Environmental Liabilities (2011/R-9)
10	Any violations or damages to the PA, not mentioned in Nos 1 to 8 of this Appendix or the Regulation on Environmental Liabilities (2011/R-9), will be fined between MVR 5,000 (five thousand) to MVR 10,000 (ten thousand)

Appendix 14: A 10-year work plan for management of Bodufinolhu and Vadinolhu Kgan'du Olhi PA

[illegible]

Activity 1.14 Conduct periodic management effectiveness monitoring	MoTE											
Activity 1.14 Review management plan	MoTE											
Objective 2: By the end of 2028, the current levels of turtles, sharks, rays, seabirds and other globally endangered species, and general biodiversity within the PA are maintained or improved.												
Activity 2.1 Develop and implement monitoring plan	PA management unit (council)											
Activity 2.2 Procure equipment for ecological monitoring	LAC											
Activity 2.3 Conduct a training on ecological monitoring for relevant staff	MoTE/ EPA											
Activity 2.4 Continue periodic ecological monitoring of the PA	PA management unit (council)											
Activity 2.5 Disseminate information on health of the PA	PA management unit (council)											
Objective 3: By the end of 2028, By the end of 2028, understand the current levels of tourism and fishery use, and develop and implement appropriate guidelines for sustainable practices.												
Activity 3.1 Measure baseline level of community understanding of PA values	PA management unit (council)											
Activity 3.2 Continue periodic KAP assessment	PA management unit (council)											
Activity 3.3 Develop a procedure for monitoring user activities within PA	PA management unit (council)											
Activity 3.4 Monitor and collect data on diving, fishery and travel activity within PA	PA management unit (council)											
Activity 3.5 Develop and implement guidelines for user activities within PA	PA management unit (council)											

Management Plan Annex: Financial Plan

Laamu Gaadhoo-Hithadhoo Kan'du and Laamu Bodu Finolhu and Vadinolhu Kandu Olhi Area Management Plan

28th April 2025

Proposed by

Ministry of Tourism and Environment

Prepared by

Water Solutions Pvt Ltd

Contents

Executive Summary	55
Introduction	56
Description of Financial Plan	57
Initial Investment	57
Operating Costs	57
Revenue Break-up	57
Cash Flow	58
Risk Management	58
Monitoring and Evaluation	58
Annex A: Initial investment	59
Annex B: Operating costs	60
Annex C: Revenue break-up	61
Annex D: Cash flow	63

Executive Summary

This financial plan has been prepared for both the L. Gaadhoo-Hithadhoo Kan'du Area and L. Bodu Finolhu and Vadinolhu Kan'du Olhu Area, as these Protected Areas (PAs) will be managed by the Laamu Atoll Council (LAC). These areas have been declared as a Protected Areas on 23rd December 2021 under the Law no 4/93 (Environment Protection and Preservation Act). The PAs are mainly protected for its significant biodiversity. In alignment with Clause 12 of the Regulation no 2018/R-78 (Protected Areas Regulation), this financial plan is a key component of the management plan, developed to support sustainable use and effective management of the PA.

The management framework proposes a co-management governance regime involving the Ministry of Tourism and Environment (MoTE), the Environmental Protection Agency (EPA), and the Laamu Atoll Council (LAC). The LAC will establish a PA Management Unit within the Council to implement the management plan.

Through careful allocation of financial resources and the establishment of a **comprehensive** governance framework, this plan aims to protect the ecological and social values of the PAs while providing long-term benefits to the local community and promoting sustainable use.

Introduction

In alignment with Clause 12 of the Regulation no 2018/R-78 (Protected Areas Regulation), this financial plan is a key component of the management plan, developed to ensure sustainable use and effective management of L. Gaadhoo-Hithadhoo Kan'du Area and L. Bodu Finolhu and Vadinolhu Kan'du Olhu Area. These areas have been designated as Protected Areas on 23rd December 2021 under the Environment Protection and Preservation Act (4/93). These PAs are mainly protected for its significant biodiversity and social significance for the local community.

The vision of the L. Gaadhoo-Hithadhoo Kan'du Area is “to effectively manage Gaadhoo-Hithadhoo Kan'du Protected Area for maintaining a healthy ecosystem to protect globally and locally significant and threatened species”.

The vision of the L. Bodu Finolhu and Vadinolhu Kan'du Olhu Area is “to effectively manage Bodu Finolhu and Vadinolhu Kandu Olhu Protected Area as a habitat for globally and locally significant and threatened species, while ensuring a sustainable and harmonious relationship with ocean-users”

This report presents financial plan to sustainably implement the proposed management plan for L. Gaadhoo-Hithadhoo Kan'du Area and L. Bodu Finolhu and Vadinolhu Kan'du Olhu Area. The objective of this financial plan is to address the resources required to establish effective management, support infrastructure, and ensure ongoing conservation and sustainable use practices. Key areas of focus include funding for management unit establishment, infrastructure development, ecological monitoring and visitor management. Additionally, the plan is designed with the goal of developing revenue-generating services within the PAs, thereby supporting ongoing operations and potentially yielding profits that can be reinvested into further conservation and management efforts. This report provides a detailed breakdown of the initial investment, operating costs, revenue break-up and cash flow for the PAs.

Description of Financial Plan

Initial Investment

Since both L. Gaadhoo-Hithadhoo Kan'du Area and L. Bodu Finolhu and Vadinolhu Kan'du Olhu Area are ocean areas, no structures will be built. The exception is Vadinolhu, a small uninhabited island, where information boards and lifeguard equipment are planned. The primary investment for these PAs is transportation, as a speedboat is necessary for monitoring and activities for revenue generation. It is recommended to seek external funding/ grant opportunities, such as Green Funds, to support initial investments required for effective management.

The initial cost sheet includes fixed assets (physical structures), vessels, vehicles, management office, and miscellaneous items. Preliminary expenses cover bank accounts, stationery, and compliances. A comprehensive breakdown of the initial investment is provided in Annex A: Initial investment

Operating Costs

To effectively achieve the objectives of this management plan, the financial plan identifies the essential resources, staffing, and assets required. Operating costs include staff cost and activities cost. Office cost for this PA is not included as there is no visitor centre. Staff costs are estimated for 3 staff members; a senior ranger as a boat captain and two rangers. The combined monthly staffing costs for these roles are estimated to be around 44,900 MVR, which includes salaries, benefits, and any associated allowances. Activity costs include staff training, educational initiatives to raise community and visitor awareness, and marketing efforts to promote sustainable tourism. Insurance costs include insurance for both the boat as well as divers' insurance. The details of operating costs are outlined in Annex B: Operating costs

Revenue Break-up

The current product offerings at L. Gaadhoo-Hithadhoo Kan'du Area and L. Bodu Finolhu and Vadinolhu Kan'du Olhu Area mainly include diving, as both areas are channels. Visitors can pay a fee to dive and explore these marine areas, observing a variety of species. This experience can be offered as a package deal, including guided tours with transfers and dive equipment provided.

Revenue is expected to grow by 10% every two years. A comprehensive breakdown of revenue sources for this PA is presented in Annex C: Revenue break-up

Cash Flow

The cash flow sheet shows a net negative cash flow over the first 8 years of operation, with a positive cash flow starting from year 0, assuming that the initial investment will be covered through external funding/ grants. This positive cash flow indicates that after an initial loss period, after covering operating expenses and management costs, the revenue streams of the PA, including visitor fees and services are sufficient to sustain ongoing operations. A detailed cash flow table for the PA is provided in Annex D: Cash flow.

Risk Management

This financial plan also incorporates a comprehensive risk management strategy to address potential financial and operational challenges that could impact the effective management of this PA. Key risks include fluctuations in funding sources, unexpected maintenance costs, environmental degradation, and changes in visitor numbers. To mitigate these risks, it is important to have multiple funding sources and regularly review financial performance to adapt to changing circumstances. Additionally, periodic ecological assessments and visitor impact studies will be conducted to address any environmental or operational concerns.

Monitoring and Evaluation

The financial plan should be monitored and evaluated along with the management plan. Refer to Section 12 of the L. Gaadhoo-Hithadhoo Kan'du Area and L. Bodu Finolhu and Vadinolhu Kan'du Olhu Area Management Plans.

Annex A: Initial investment

Information board numbers account for placing them on local island harbors to raise awareness of the PAs.

Initial Investment		
		Total Cost
Fixed assets		
PA infrastructure		77,000.00
Visitor/research centre	-	
Viewing platform		
Watch tower x2	-	
Public Toilets	-	
Waste collection point (Bins) x3	-	
Bicycle stand x3	-	
Parking area	-	
Canoe storage	-	
Access gate	-	
Information board stand x12	72,000.00	
Picnic area x2		
Life guard equipment x2	5,000.00	
Security camera x4	-	
Open shower (muslim shower) x2	-	
Vendor's Stand	-	
Seating x5	-	
Vessels and vehicles		1,600,000.00
Speedboat	1,400,000.00	
Marine buoy	200,000.00	
Dingy		
Motor cycle		
Pickup		
PA Management Office		599,000.00
Office setup/renovation	-	
Rent Deposit		
Furniture	60,000.00	
Equipment (PC, printers, etc)	80,000.00	
Equipment (Dive Gear)	140000	
Equipment (Compressor)	250,000.00	
Equipment (Ecological survey)	69,000.00	
Miscellaneous Fixed Assets		77,500.00
Network connections	2,500.00	
miscellaneous speedboat setup fees	75,000.00	
Total Fixed Assests		2,353,500.00
Preliminary expenses		7,000.00
Bank accounts	5,000.00	
Satutory compliance	2,000.00	
Insurance	-	
Total initial investment	MVR	2,360,500.00

Annex B: Operating costs

Operating Cost															
No.	Description		Jan	Feb	Mar	Apr	May	Jun	Jul	Aug	Sep	Oct	Nov	Dec	YR 2024
1	Office Cost	-	-	-	-	-	-	-	-	-	-	-	-	50,000	50,000
2	Staff Cost	-	44,900	44,900	44,900	44,900	44,900	44,900	44,900	44,900	44,900	44,900	44,900	44,900	538,800
3	Activities Cost	-	4,000	4,000	4,000	4,000	4,000	4,000	14,000	4,000	4,000	4,000	4,000	4,000	58,000
4	Insurance Cost													25,000	25,000
	Total Operating Costs		48,900	48,900	48,900	48,900	48,900	48,900	58,900	48,900	48,900	48,900	48,900	123,900	671,800
Office Cost															
No.	Description	Rate	Jan	Feb	Mar	Apr	May	Jun	Jul	Aug	Sep	Oct	Nov	Dec	YR 2024
1	Rent														-
2	Communication (internet, phone, etc)	-	-	-	-	-	-	-	-	-	-	-	-	-	-
3	Utilities (electricity, water, etc)	-	-	-	-	-	-	-	-	-	-	-	-	-	-
4	Conveyance (local transport)	-	-	-	-	-	-	-	-	-	-	-	-	-	-
5	Meeting Cost (petty cash)	-	-	-	-	-	-	-	-	-	-	-	-	-	-
6	Office Supplies (stationary, etc)	-	-	-	-	-	-	-	-	-	-	-	-	-	-
7	Compliance	-	-	-	-	-	-	-	-	-	-	-	-	-	-
8	Maintenance (Speedboat)													50,000	50,000
	Total Office Cost	-	-	-	-	-	-	-	-	-	-	-	-	50,000	50,000
Staff Cost															
No.	Description	Rate	Jan	Feb	Mar	Apr	May	Jun	Jul	Aug	Sep	Oct	Nov	Dec	YR 2024
1	Ranger Snr. / Captain	20,000	20,000	20,000	20,000	20,000	20,000	20,000	20,000	20,000	20,000	20,000	20,000	20,000	240,000
2	Ranger	12,450	12,450	12,450	12,450	12,450	12,450	12,450	12,450	12,450	12,450	12,450	12,450	12,450	149,400
3	Ranger	12,450	12,450	12,450	12,450	12,450	12,450	12,450	12,450	12,450	12,450	12,450	12,450	12,450	149,400
															-
															-
	Total annual salary		44,900	44,900	44,900	44,900	44,900	44,900	44,900	44,900	44,900	44,900	44,900	44,900	538,800
Activities Cost															
No.	Description	Rate	Jan	Feb	Mar	Apr	May	Jun	Jul	Aug	Sep	Oct	Nov	Dec	YR 2024
1	Training	10,000	10,000						10,000						20,000
2	Education, Awareness and Outreach	2,000	2,000	2,000	2,000	2,000	2,000	2,000	2,000	2,000	2,000	2,000	2,000	2,000	24,000
3	Marketing	2,000	2,000	2,000	2,000	2,000	2,000	2,000	2,000	2,000	2,000	2,000	2,000	2,000	24,000
	Total Activities Cost		14,000	4,000	4,000	4,000	4,000	4,000	14,000	4,000	4,000	4,000	4,000	4,000	68,000

Annex C: Revenue break-up

Revenue						
No.	Description	Cost (MVR)	Overhead (fixed and variable)	Total (MVR)	Margin 25%	Price (MVR)
	Revenue					
1	Entry fee - Dive	100.00	-	100.00	-	100.00
2	Entry fee (Non-Mv) - Dive	200.00	-	200.00	-	200.00
3	Dive fee, Guest House, per year	26,000.00	-	26,000.00	-	26,000.00
4	Dive fee, Resort/Safari, per year	70,000.00	-	70,000.00	-	70,000.00
5	Dive fee, Guest House, per month	3,000.00	-	3,000.00	-	3,000.00
6	Dive fee, Resort/Safari, per month	6,500.00	-	6,500.00	-	6,500.00
7	Dive fee, Guest House, per day	350.00	-	350.00	-	350.00
8	Dive fee, resort/safari, per day	500.00	-	500.00	-	500.00
9	Guided tours	2,500.00	-	2,500.00	-	2,500.00
10	Guided tours (Non-Mv)	3,500.00	-	3,500.00	-	3,500.00
11	Commercial Research License	3,000.00	-	3,000.00	-	3,000.00

Estimated revenues from aforementioned fees are given below in MVR.

Assumptions	Nos	Year 1	Year 2	Year 3	Year 4	Year 5	Year 6	Year 7	Year 8	Year 9	Year 10
	100	10,000.00	10,000.00	11,000.00	11,000.00	12,100.00	12,100.00	13,310.00	13,310.00	14,641.00	14,641.00
	250	50,000.00	50,000.00	55,000.00	55,000.00	60,500.00	60,500.00	66,550.00	83,187.50	91,506.25	91,506.25
	1	26,000.00	26,000.00	28,600.00	28,600.00	31,460.00	31,460.00	34,606.00	43,257.50	47,583.25	47,583.25
	1	70,000.00	70,000.00	77,000.00	77,000.00	84,700.00	84,700.00	93,170.00	116,462.50	128,108.75	128,108.75
	4	12,000.00	12,000.00	13,200.00	13,200.00	14,520.00	14,520.00	15,972.00	19,965.00	21,961.50	21,961.50
	4	26,000.00	26,000.00	28,600.00	28,600.00	31,460.00	31,460.00	34,606.00	43,257.50	47,583.25	47,583.25
	150	52,500.00	52,500.00	57,750.00	57,750.00	63,525.00	63,525.00	69,877.50	87,346.88	96,081.56	96,081.56
	200	100,000.00	100,000.00	110,000.00	110,000.00	121,000.00	121,000.00	133,100.00	166,375.00	183,012.50	183,012.50
1 per week	52	130,000.00	130,000.00	143,000.00	143,000.00	157,300.00	157,300.00	173,030.00	157,300.00	173,030.00	173,030.00
1 per week	52	182,000.00	182,000.00	200,200.00	200,200.00	220,220.00	220,220.00	242,242.00	220,220.00	242,242.00	242,242.00
	4	12,000.00	12,000.00	13,200.00	13,200.00	14,520.00	14,520.00	15,972.00	14,520.00	15,972.00	15,972.00
	2,304	670,500.00	670,500.00	737,550.00	737,550.00	811,305.00	811,305.00	892,435.50	965,201.88	1,061,722.06	1,061,722.06

Annex D: Cash flow

Cash Flow										
Details	Year 1	Year 2	Year 3	Year 4	Year 5	Year 6	Year 7	Year 8	Year 9	Year 10
Income										
Revenue	670,500	670,500	737,550	737,550	811,305	811,305	892,436	965,202	1,061,722	1,061,722
Bal from Previous Quarter	-	(1,300)	(34,940)	(35,487)	(71,689)	(71,573)	(110,767)	(110,106)	(80,016)	1,088
Total Income	670,500	669,200	702,610	702,063	739,616	739,732	781,668	855,096	981,706	1,062,810
Expenses										
Initial Investment	-									
Office Cost	50,000	52,500	55,125	57,881	60,775	63,814	67,005	70,355	73,873	77,566
Staff Cost	538,800	565,740	594,027	623,728	654,915	687,661	722,044	758,146	796,053	835,856
Insurance Cost	25,000	25,000	25,000	25,000	25,000	25,000	25,000	25,000	25,000	25,000
Activity Cost	58,000	60,900	63,945	67,142	70,499	74,024	77,726	81,612	85,692	89,977
Total Expenses	671,800	704,140	738,097	773,752	811,189	850,499	891,774	935,113	980,618	1,028,399
Net Cash	(1,300)	(34,940)	(35,487)	(71,689)	(71,573)	(110,767)	(110,106)	(80,016)	1,088	34,411