

CONSTRUCTION OF CYTO-TOXIC WASTE MANAGEMENT BUILDING
ADDU CITY



PREPARED BY:
POPS PROJECT
MINISTRY OF TOURISM AND ENVIRONMENT

DECEMBER 2025



PREPARED BY

PROJECT

DESIGN BY

AMENDMENTS

CONSTRUCTION OF CYTO-TOXIC WASTE MANAGEMENT BUILDING
ADDU CITY

MA

TITLE

STRUCTURE BY

LOCATION PLAN

MA

CLIENT DEPARTMENT

DRAWN BY

ENVIRONMENT DEPARTMENT

MA

PAPER SIZE A3

SCALE 1:750

PAGE NO. 01A

DWG NO. CYT-A1-01A

DATE 03.12.2025

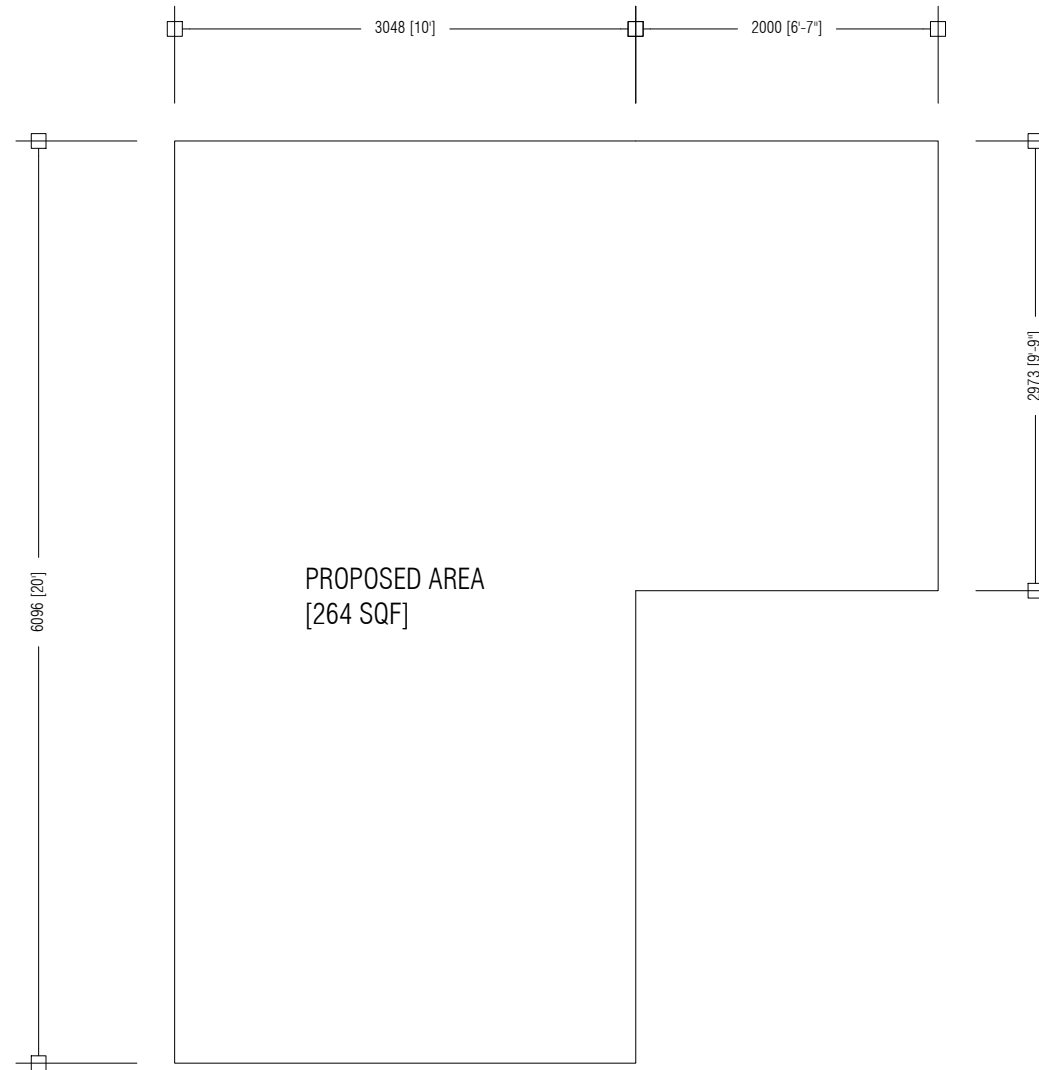

PROPOSED AREA
[264 SQF]

6096 [20']

3048 [10']

2000 [6'-7"]

2973 [9'-9"]

PREPARED BY

PROJECT

DESIGN BY

AMENDMENTS

CONSTRUCTION OF CYTO-TOXIC WASTE MANAGEMENT BUILDING
ADDU CITY

MA

TITLE

STRUCTURE BY

SITE PLAN

MA

CLIENT DEPARTMENT

DRAWN BY

ENVIRONMENT DEPARTMENT

MA

PAPER SIZE A3

SCALE 1:50

PAGE NO. 01B

DWG NO. CYT-A1-01B

DATE 03.12.2025



POPS PROJECT
MINISTRY OF TOURISM AND ENVIRONMENT
VELAANAAGE BUILDING, AMEER AHMED MAGU
MALE, REPUBLIC OF MALDIVES
TEL: +960-3018300

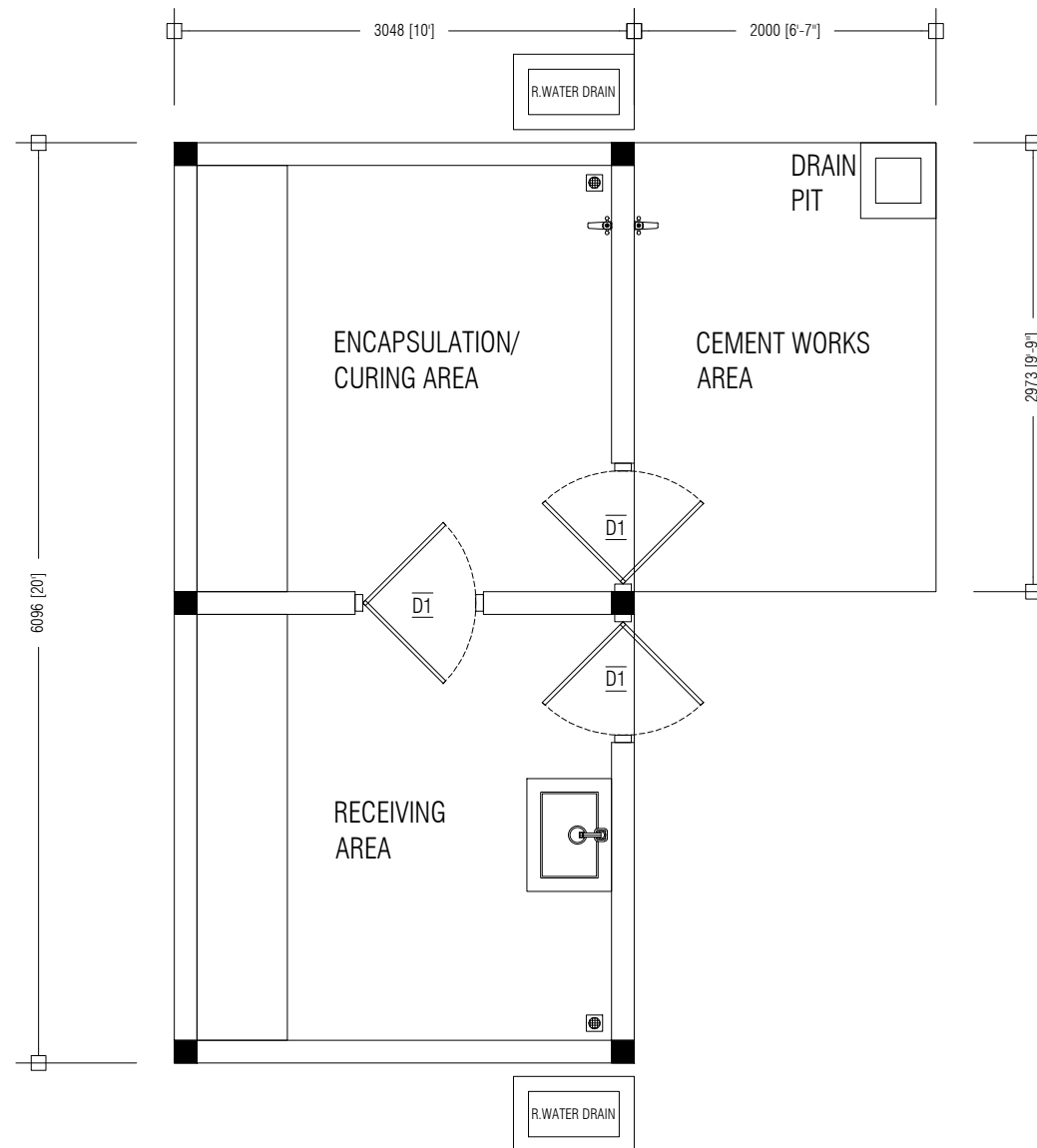

PREPARED BY

PROJECT
CONSTRUCTION OF CYTO-TOXIC WASTE MANAGEMENT BUILDING
ADDU CITY

DESIGN BY
MA

AMENDMENTS

TITLE
FLOOR PLAN

STRUCTURE BY
MA

CLIENT DEPARTMENT
ENVIRONMENT DEPARTMENT

DRAWN BY
MA

PAPER SIZE A3

SCALE 1:50

PAGE NO. 02

DWG NO. CYT-A1-02

DATE 03.12.2025



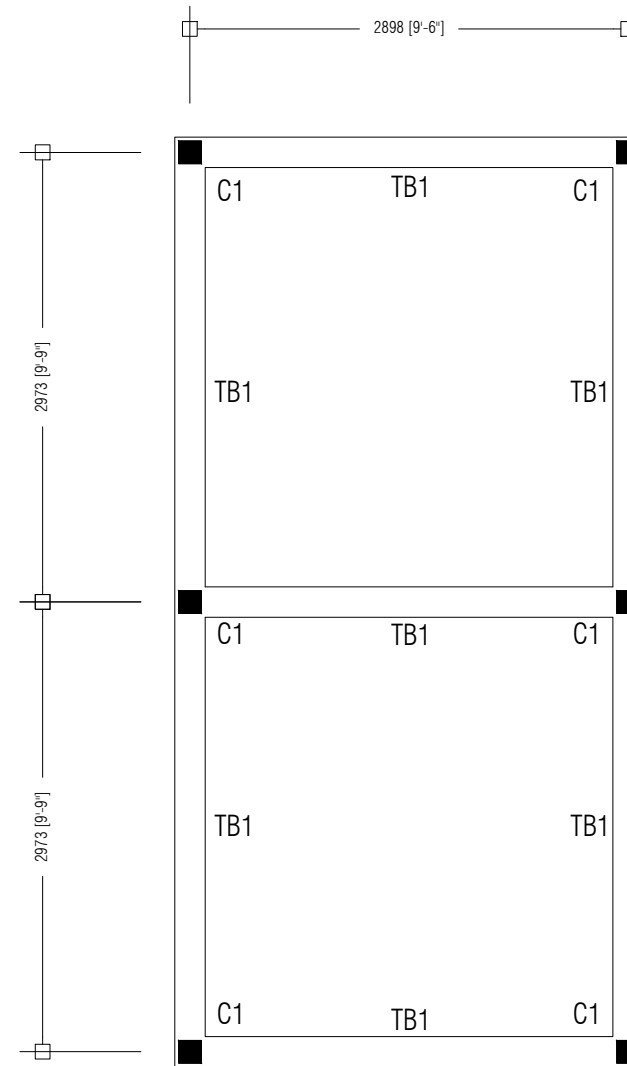

PREPARED BY

PROJECT
CONSTRUCTION OF CYTO-TOXIC WASTE MANAGEMENT BUILDING
ADDU CITY

DESIGN BY
MA

AMENDMENTS

TITLE
FOUNDATION PLAN

STRUCTURE BY
MA

CLIENT DEPARTMENT
ENVIRONMENT DEPARTMENT

DRAWN BY
MA

PAPER SIZE A3

SCALE 1:50

PAGE NO. 03

DWG NO. CYT-A1-03

DATE 03.12.2025



POPS PROJECT
MINISTRY OF TOURISM AND ENVIRONMENT
VELAANAAGE BUILDING, AMEER AHMED MAGU
MALE, REPUBLIC OF MALDIVES
TEL: +960-3018300



PREPARED BY

PROJECT
CONSTRUCTION OF CYTO-TOXIC WASTE MANAGEMENT BUILDING
ADDU CITY

DESIGN BY
MA

AMENDMENTS

TITLE
ROOF PLAN

STRUCTURE BY
MA

CLIENT DEPARTMENT
ENVIRONMENT DEPARTMENT

DRAWN BY
MA

PAPER SIZE A3

SCALE 1:50

PAGE NO. 04

DWG NO. CYT-A1-04

DATE 03.12.2025



POPS PROJECT
MINISTRY OF TOURISM AND ENVIRONMENT
VELAANAAGE BUILDING, AMEER AHMED MAGU
MALE, REPUBLIC OF MALDIVES
TEL: +960-3018300

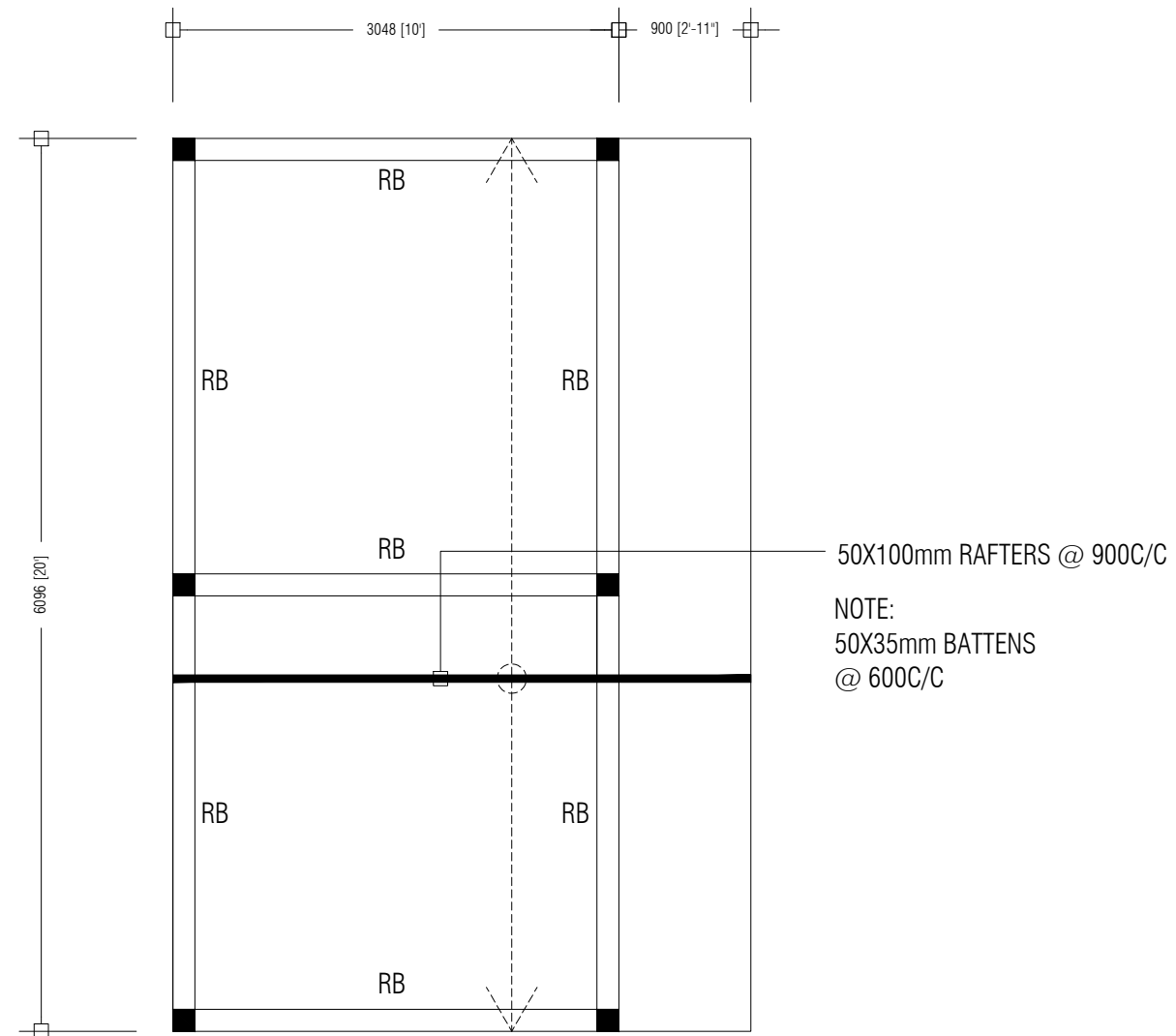

PREPARED BY

PROJECT

CONSTRUCTION OF CYTO-TOXIC WASTE MANAGEMENT BUILDING
ADDU CITY

DESIGN BY

MA

AMENDMENTS

TITLE

ROOF STRUCTURE PLAN

STRUCTURE BY

MA

CLIENT DEPARTMENT

ENVIRONMENT DEPARTMENT

DRAWN BY

MA

PAPER SIZE A3

SCALE 1:50

PAGE NO. 05

DWG NO. CYT-A1-05

DATE 03.12.2025



POPS PROJECT
MINISTRY OF TOURISM AND ENVIRONMENT
VELAANAAGE BUILDING, AMEER AHMED MAGU
MALE, REPUBLIC OF MALDIVES
TEL: +960-3018300

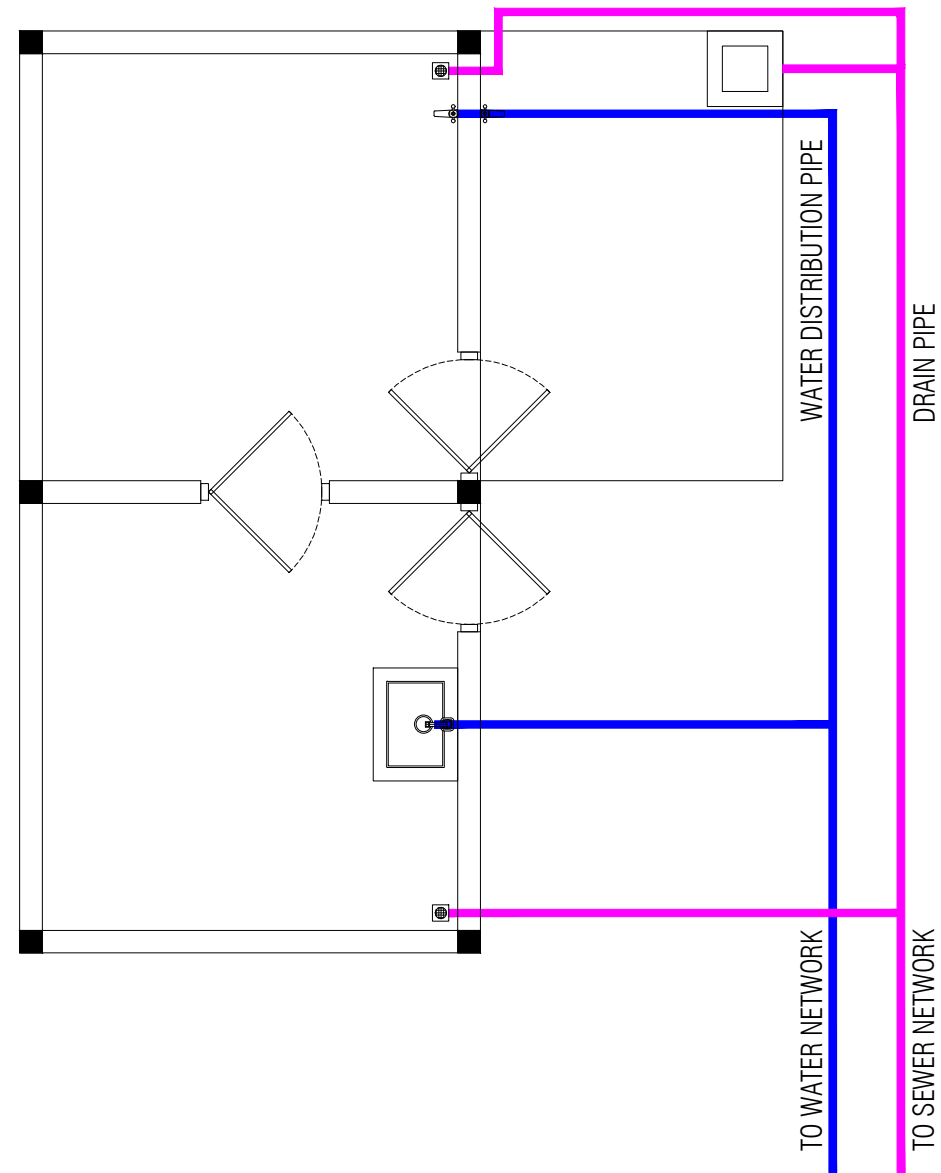

PREPARED BY

PROJECT
CONSTRUCTION OF CYTO-TOXIC WASTE MANAGEMENT BUILDING
ADDU CITY

DESIGN BY
MA

AMENDMENTS

TITLE
PLUMBING PLAN

STRUCTURE BY
MA

CLIENT DEPARTMENT
ENVIRONMENT DEPARTMENT

DRAWN BY
MA

PAPER SIZE A3

SCALE 1:50







PAGE NO. 06

DWG NO. CYT-A1-06

DATE 03.12.2025

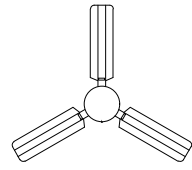
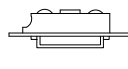
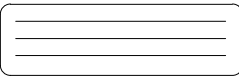

POPS PROJECT
MINISTRY OF TOURISM AND ENVIRONMENT
VELAANAAGE BUILDING, AMEER AHMED MAGU
MALE, REPUBLIC OF MALDIVES
TEL: +960-3018300

- DISTRIBUTION BOARDS 
- 20W LED LIGHT (DAY LIGHT) 
- 20W WALL MOUNT EXTERIOR LED LIGHT (WARM WHITE) 
- 10W WALL MOUNT LED EMERGENCY LIGHT (DAY LIGHT) 
- 13AMP DOUBLE SOCKET 
- CEILING FAN 
- EXHAUST FAN W/ HEPA FILTER 
- AC WITH OUTLET [10,000 BTU] 
- 

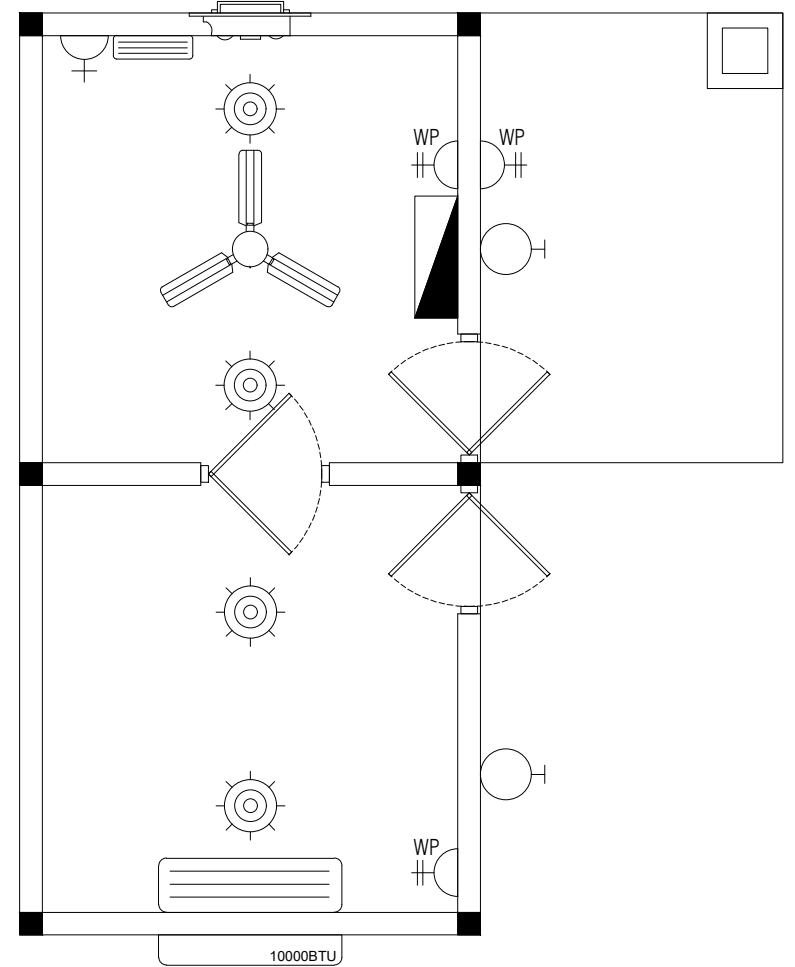

10000BTU

PREPARED BY	PROJECT CONSTRUCTION OF CYTO-TOXIC WASTE MANAGEMENT BUILDING ADDU CITY	DESIGN BY MA	AMENDMENTS
	TITLE ELECTRICAL PLAN	STRUCTURE BY MA	
	CLIENT DEPARTMENT ENVIRONMENT DEPARTMENT	DRAWN BY MA	
	PAPER SIZE A3	SCALE 1:50	
	PAGE NO. 07	DWG NO. CYT-A1-07	
		DATE 03.12.2025	



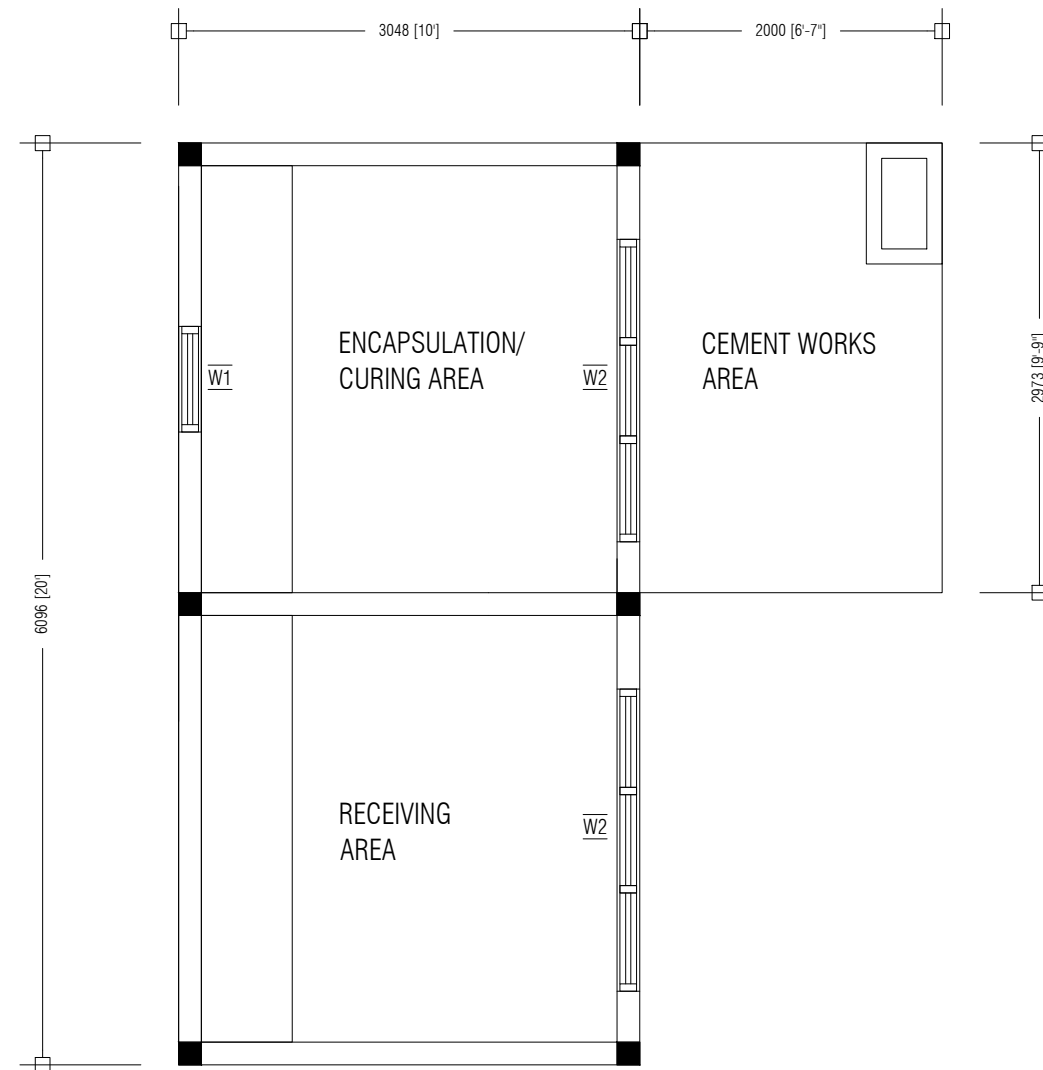

PREPARED BY

PROJECT
CONSTRUCTION OF CYTO-TOXIC WASTE MANAGEMENT BUILDING
ADDU CITY

DESIGN BY
MA

AMENDMENTS

TITLE
WINDOWS PLAN

STRUCTURE BY
MA

CLIENT DEPARTMENT
ENVIRONMENT DEPARTMENT

DRAWN BY
MA

PAPER SIZE A3
PAGE NO. 08

SCALE 1:50
DWG NO. CYT-A1-08

DATE 03.12.2025



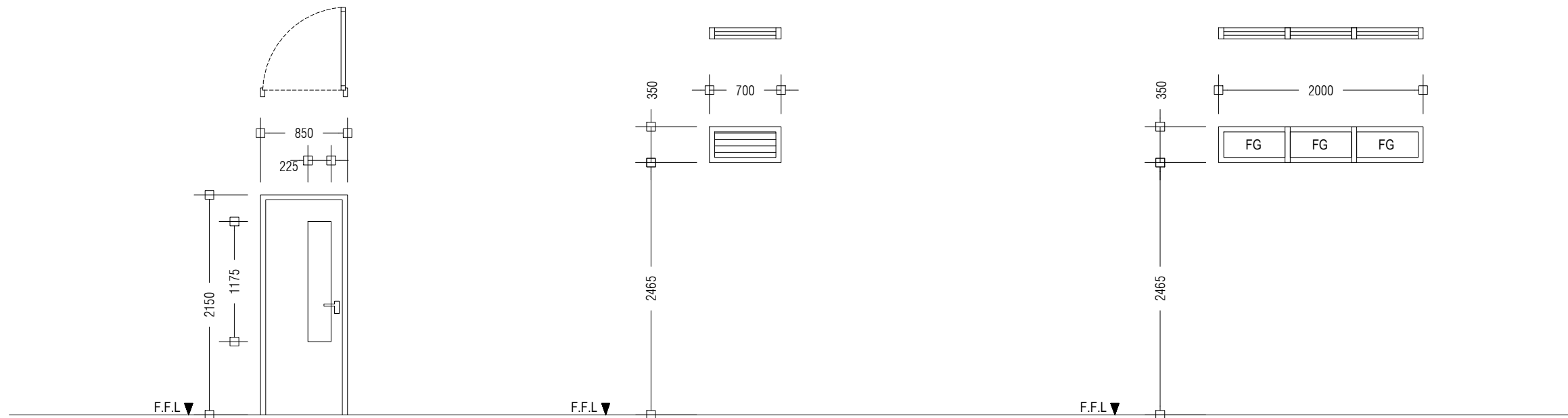

D1	SWING TYPE DOOR
REMARKS	ALUMINUM DOOR WITH CLEAR GLASS PANEL 01 DOOR KNOB WITH LOCK SET 04 HINGES, DUAL-SWING FINISHED WITH WHITE COATED PAINT
LOCATION	GROUND FLOOR
QUANTITY	NO.S 03
OPEN AREA	1.83 m ²

W1	ALUMINUM LOUVER WINDOW
REMARKS	ALUMINUM FRAMED, ALUMINIUM LOUVERED, FINISHED WITH WHITE COATED PAINT
LOCATION	GROUND FLOOR
QUANTITY	NO.S 1
OPEN AREA	0.25 m ²

W2	FIXED GLASS ALUMINUM WINDOW
REMARKS	ALUMINUM FRAMED, FIXED GLASS, FINISHED WITH WHITE COATED PAINT
LOCATION	GROUND FLOOR
QUANTITY	NO.S 2
OPEN AREA	0.75 m ²

PREPARED BY	PROJECT	DESIGN BY	AMENDMENTS
	CONSTRUCTION OF CYTO-TOXIC WASTE MANAGEMENT BUILDING ADDU CITY	MA	
 POPS PROJECT MINISTRY OF TOURISM AND ENVIRONMENT VELAANAAGE BUILDING, AMEER AHMED MAGU MALE, REPUBLIC OF MALDIVES TEL: +960-3018300	TITLE	STRUCTURE BY	
	DOORS AND WINDOWS SCHEDULE	MA	
CLIENT DEPARTMENT	DRAWN BY		
ENVIRONMENT DEPARTMENT	MA		
PAPER SIZE A3	SCALE 1:50		
PAGE NO. 09	DWG NO. CYT-A1-09		
	DATE 03.12.2025		

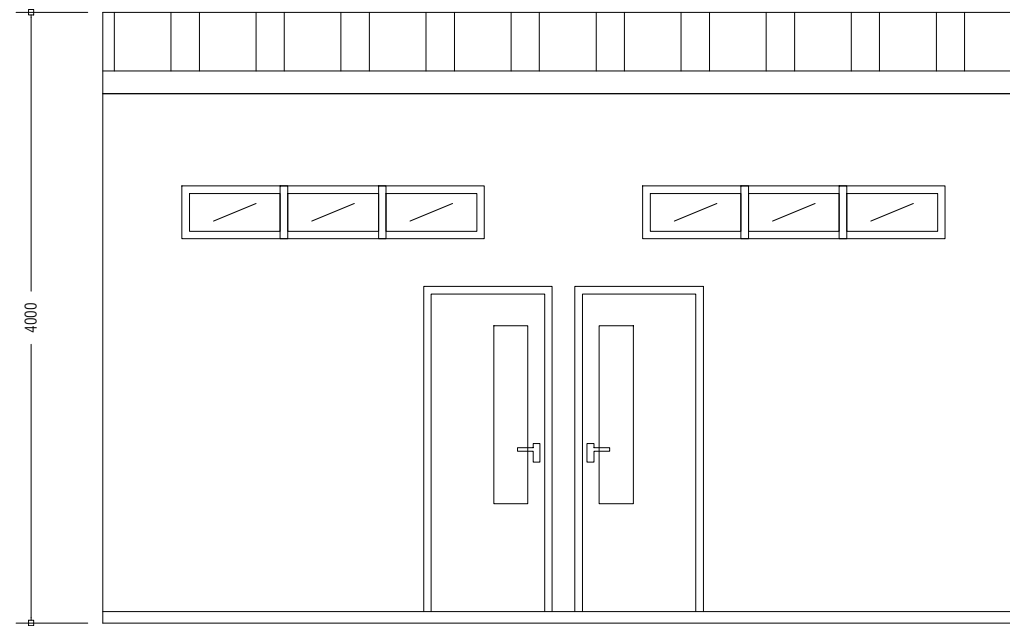
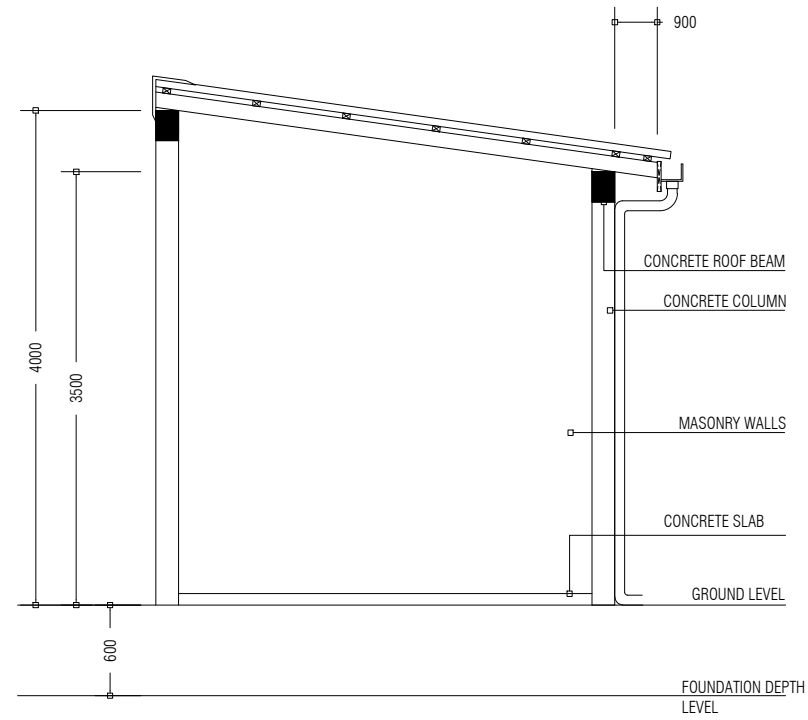

PREPARED BY

PROJECT
CONSTRUCTION OF CYTO-TOXIC WASTE MANAGEMENT BUILDING
ADDU CITY

DESIGN BY
MA

AMENDMENTS

TITLE
SECTION AND ELEVATION

STRUCTURE BY
MA

CLIENT DEPARTMENT
ENVIRONMENT DEPARTMENT

DRAWN BY
MA

PAPER SIZE A3

SCALE 1:50

PAGE NO. 10

DWG NO. CYT-A1-10

DATE 03.12.2025



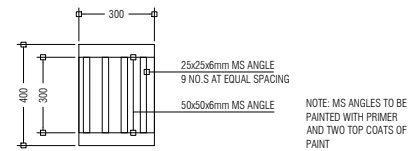

DRAIN PIT GRATE, 1:30

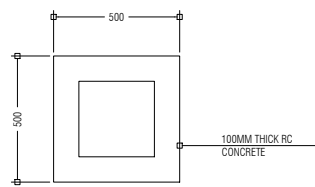

DRAIN PIT: TOP VIEW, 1:30

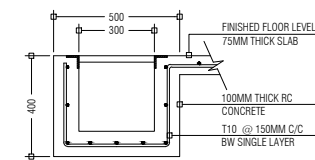

DRAIN PIT: SECTION VIEW, 1:30

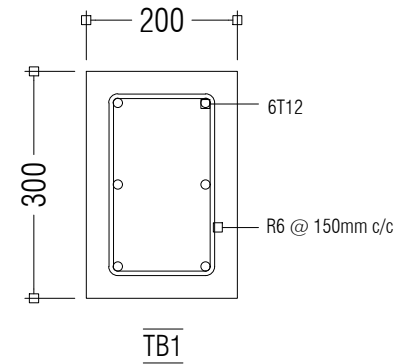
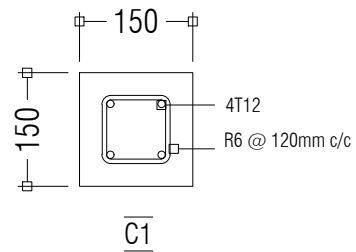
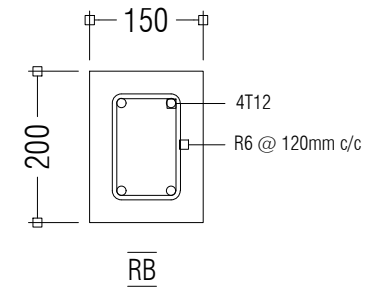
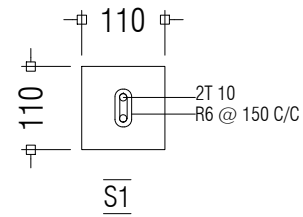
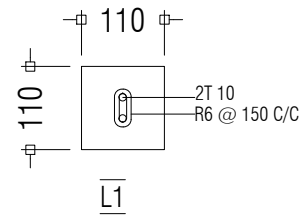

STRUCTURAL DETAILS: 1:10

CONCRETE COVERS:
BEAMS AND COLUMNS: 30mm
75MM SLAB: 30mm

NOTE:
1. RB TO BE CAST ON TOP OF MASONRY WALLS
2. MASONRY WALLS TO BE PLACED ON TB

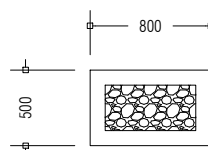

RAINWATER DRAIN PIT: TOP VIEW, 1:50

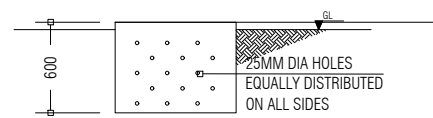

RAINWATER DRAIN PIT: SIDE VIEW, 1:50

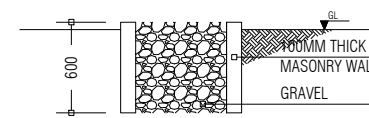

RAINWATER DRAIN PIT: SECTION VIEW, 1:50

PREPARED BY

PROJECT

DESIGN BY

AMENDMENTS

CONSTRUCTION OF CYTO-TOXIC WASTE MANAGEMENT BUILDING
ADDU CITY

MA

TITLE

STRUCTURE BY

DETAILS

MA

CLIENT DEPARTMENT

DRAWN BY

ENVIRONMENT DEPARTMENT

MA

PAPER SIZE A3

SCALE 1:10, 1:30, 1:50

PAGE NO. 11

DWG NO. CYT-D1-11

DATE 03.12.2025



POPS PROJECT
MINISTRY OF TOURISM AND ENVIRONMENT
VELAANAAGE BUILDING, AMEER AHMED MAGU
MALE, REPUBLIC OF MALDIVES
TEL: +960-3018300